Official Report

George P. Rowell & Co., the leading authority on newspaper information says: "The Fort Wayne Sentinel, published at Fort Wayne, has the largest circulation accorded to any daily in Indiana, outside of Indianapolis.

The Fort Wayne Sentinel.

Blowing In The Dust

* * * * * fills the blower's eyes, but if he blows in his "dust"—a little of it—through the advertising columns of the Weekly Sentinel, it will bring him just what he is looking after.

ESTABLISHED 1833. TUESDAY, FEB. 18, 1896. PRICE TWO CENTS.

GEO. DeWALD & CO.

WE - - - BELIEVE

Ninety out of every hundred buyers of

MUSLIN UNDERWEAR

Will be sure to see ours before buying. It will be well for them if they regard the money to be saved.

GEO. DeWALD & CO.

LOANS. LOANS.

Ten Thousand Dollars

To Loan in Sums of

$10, $15, $20, $30, $50, $100, $200,

Or any amount you may wish, on furniture, pianos, organs, cows, horses and wagons, bicycles, store fixtures, machinery, storage receipts, or any other available security.

Everything left in your possession undisturbed and you still have the use of the money. You can pay it back in weekly or monthly installments as you may find it most convenient.

All business strictly private and confidential.

Loans made the same day you apply for it.

Real Estate Loans made also.

INDIANA MORTGAGE LOAN CO.,

Room 5 & 6 Foellinger Block. 36 Calhoun Street.

Fresh Cut Flowers.

Tea Roses, $1.00, $1.50 and $2.00 per doz.
Carnations, 50c to 75c per doz.

Vesey's Greenhouses,

90 Thompson Ave. Telephone No. 231

TOOTH BRUSHES

THAT WILL NOT LOOSE THEIR BRISTLES. All BRUSHES GUARANTEED.

FREESE & RANKE,

CHEMISTS,

88 Calhoun Street.

Our spring stock of

BABY CARRIAGES

Now ready. Greatest line you ever saw. Handsomest styles, best make, and lowest prices.
Sole agents for the great Whitney Carriages.

SLEEPING COACHES

From $9.90 up. The only Sleeping Coach that isn't clumsy and ugly looking.
We sell more BABY CARRIAGES than all other Fort Wayne houses combined.

FOSTER FURNITURE CO.

The Latest Styles

In Footwear at prices lower than the lowest. Look in our window and see our prices before buying elsewhere.

MANUFACTURERS' Shoe Store, 25 Calhoun Street.

Four Remedies.

Four Remedies. (Homoeapathic) have been put in a neat case, with plain directions for their use, and they will be found to be of more value than any others for the cases specified.

NO. 1—will prevent colds, cure colds, loosen a cough, subdue fevers and cure neuralgia.
NO. 2—cures congestive headaches, stops bleeding from the nose, and spasms (or fits of any kind) in a few moments.
NO. 3—cures indigestion, constipation and piles.
NO. 4—cures catarrh, and increases the appetite. For sale by Meyer Bros. and C. H. Woodworth, Druggists, Fort Wayne, Ind. Price $1.00 jan28-dawtm

Hanker Dancing Academy,

10 and 12 W. Wayne St.

Beginners Tuesday at 8 o'clock.
Advanced and social, Wednesday at 8.
Special attention given to the waltz.
Private lessons any time not occupied by the classes. For further particulars call at 217 E. Wayne Street.

REVEL OF DEATH.

Girls and Women the Victims of a Frightful Disaster.

Careless Boy Starts a Furious Blaze in Stettheimer's Waist Factory at Troy, N. Y.

TROY, N. Y., Feb. 18.—Three women are known to have been killed, thirty are believed to be missing and dead and thirteen are injured, many of them fatally, as the result of a fire and a panic in Stettheimer & Co.'s shirt waist factory just before the closing hour last night.

The fire was started by a careless boy, who threw a lighted match into a pile of oily waste. In an instant it was a mass of flames.

Three hundred and fifty girls and women, frenzied with fright, made a frantic dash for stairways and fire escapes. Some were crushed on the stairs, others flung themselves from windows to meet death on the pavement before the eyes of horror stricken spectators. All were burned more or less.

Two coroners were summoned and a jury impaneled to care for the dead. The total loss by the fire is from $250,000 to $300,0000, with about $100,000 insurance. At least 500 people are thrown out of employment. The firemen worked last night with the thermometer down below zero and suffered very much.

The following are the dead: Mrs. Margaret Carroll jumped from a window; Mrs. Doyle, jumped from a window; Mrs. Robert Kane, jumped from a window.

The missing and probably dead are: Mamie Danks, Miss Herberscher, Katie O'Connor and Miss O'Neill.

Several fire engines are still throwing water upon the ruins of the Burdett building. If any of the victims are in the ruins it will be impossible to reach them for hours, perhaps days. No additional names of missing people have been reported.

Some of those who escaped uninjured had thrilling experiences. Miss Bertha Knight, who was an employe in the office at Stettheimer's, was one of the girls who got out in safety. According to her story, the first she knew of the conflagration was when one of the girls in the office, which was located on the top floor of the building, came up from the floor below and cried out that there was a fire.

"We thought at first that she was joking," said Miss Knight, "but a moment later the cry of fire came from below and we all rushed for the stairs. Some of the girls, myself included, stopped to get their wraps. When we got to the stairway we found that the flames had cut off the exit there. Then some one shouted go to the elevator, and we all rushed there. We found the door of the elevator fastened and could not open it. By that time the fire was upon us having spread up to the top floor. My hair was singed by the blaze, but with the others I rushed through the stitching room to the door on the north. Here there was another stairway used by the employes in VanZandt & Jacobs' factory, while the Stettheimers' entrance was on the south side of the building. We were able to get down this stairway and get to the street in safety, the fire not having yet spread to the north side. I did not see any girls jump, but knew that a number of them tried to get out by the fire escape. There were nine girls in the office and probably 100 were employed in the stitching room adjoining. A few of the girls had gone home, but the majority of them were still at the factory."

Miss Bertha Ruebe, who was employed in VanZandt & Jacobs' shop, was also one of those who escaped by the north stairway. She had time enough to get her hat and wraps, but the flames were rapidly consuming everything before them when the girls in that shop made their exit. They had but little time left in which to get out.

According to Deputy State Factory Inspector Devine, the avenues for escape from the building were plenty. The fifth floor, where the flames broke out, is divided by a partition in two parts, with a door in the center known as a fire door, and to be opened only in such an emergency. The south part, where the fire started, was occupied by Stettheimer & Co., and the north part by VanZandt, Jacobs & Co. From each of these two departments there was a stairway leading direct to River street. If this door in the partition separating the two departments had been opened, which is a question yet unsolved then the employes of Stettheimer & Co. could have escaped through the department of VanZandt, Jacobs & Co. and down the north stairway. None of the employes of VanZandt, Jacobs & Co. were injured, so far as can be learned. The presumption is strong that the door between the two departments was never opened. The fire burned so briskly in the portion in which it broke out that exit by the stairway in that part was at once cut off and there was but the elevator or the windows.

MARRIED A FOREIGN OFFICER.

Mrs. Goedeke Had Many Trying Experiences in Europe.

SOUTH BEND, Ind., Feb 18.—Mrs. Georgia Goedeke, formerly of Goshen, Ind., who had romantic experiences in Europe has just arrived in South Bend and is being entertained by her brother, J. C. Cleis. Discovery of her unusual voice led to its thorough cultivation and she went to Europe, where she entered the famous conservatory of Leipsic and made very rapid progress. She met and married Captain Goedeke, of the German army. Captain Goedeke resigned and became a manufacturer at Bonares, near Paris. One night the establishment burned to the ground and Captain Goedeke and his wife were placed in prison to await a trial for arson. Mrs. Goedeke was released after three months, and with her boy, now three years old, came to America, but her husband still remains in confinement.

IS A CANDIDATE.

Emmett H. McDonald in the Race for Mayor.

His Name Announced as a Candidate—Would Unify the Party and Win Victory.

As will be seen by the card published elsewhere in THE SENTINEL today, the name of Councilman E. H. McDonald is announced as a candidate for mayor, subject to the decision of the democratic city convention.

The announcement is made at the request of many democrats, and in view of the fact that there is a strong desire on the part of prominent men in the party for him to be a candidate, he has consented to allow his name to be used in connection with the nomination.

Mr. McDonald is a man whose private and public life is well known. He has been in business in this city for a number of years and during all that time his record has been such that would insure the people that if he was chosen as the chief executive of the city that he would be an official who would discharge his duties in a faithful manner.

THE SENTINEL believes that with Mr. McDonald as a candidate for mayor that there would be no doubt of his election. He would unify the party, lead them to victory and give the city an honest, economical, faithful administration of affairs and an enforcement of the laws.

A STREET CAR DEAL.

All the Lines in Cleveland Will Be Consolidated.

The Capital Thus Involved in the Combination Will Exceed $25,000,000.

CLEVELAND, O., Feb. 18.—Further developments today point to the early consummation of the big street car deal in this city reported as probable to take place several days ago. At the board of control meeting today, Mr B Mapler, representing the Everett interests, presented a communication requesting the board to take no action regarding the application for a franchise to build a system of electric railways, to be operated on a three cent fare basis, pending the outcome of negotiations between Mr. Everett and representatives of the old companies. This is taken to mean that there is to be a general consolidation, which will not only include the old companies, but the several suburban companies controlled by Mr Everett and his associates as well. The combined capital of all the interests involved is nearly $25,000,000.

NAZWROTHY'S DEED.

Sent a Bullet Into His Body With Suicidal Intent.

Was Short in His Accounts and Was About to be Arrested for Embezzlement.

INDIANAPOLIS Feb. 18.—Charles S. Nazworthy, assignee of the American Lounge company, was removed from his trust at noon today by Judge Brown, of the circuit court, and is now a fugitive from justice. He was cited to appear and produce his reports before noon. He disregarded the citation and a warrant was issued for him. The sheriff's deputy found that he had fled. He has about $800 of the Lounge company's money. It is alleged that Nazworthy is also short in his accounts as deputy county prosecutor. He is a member of the Marion club and is a Knight of Pythias.

LATER.

This afternoon Nazworthy was found in his room at 134 North Meridian street, suffering from a fatal wound, self-inflicted with a pistol.

THE DEATH LIST.

Little Son of Herman Lange Dead—Death of Mrs. Ida Richards.

The little three-months-old son of Herman W. Lange, died this morning, at the family residence, No 33 West Jefferson street, from convulsions. Mr. Lange was in Michigan in the interest of the Gutermuth cloak house when the death of his little one occurred and he was notified by telegraph to come home.

RICHARDS.

Mrs. Ida Mary Richards died this morning, at No 430 East Washington street. Death was due to exhaustion. She was twenty fire years of age, and had been married but about four months. The funeral will be held at the residence at 9 o'clock Thursday morning and at 9:30 at the cathedral.

The latest. Leather belts, silver mounted.

DALLAS F. GREEN.

Granulated Sugar, 5c, at BENNETT'S, 27 Calhoun street.

The ladies of the South Congregational church will give a George Washington tea at the church on this evening the 18th. Refreshments, 15c.

GROWING SERIOUS

Is the Political Situation in the French Republic.

Radicals Regard the Outlook as Decidedly Favorable to a Revolution in the Senate.

LONDON, Feb. 18.—The Paris correspondent of the Pall Mall Gazette telegraphs that the political situation in France is growing more serious "Those who are informed," this correspondent writes, "consider that the cabinet has a card up its sleeve that will cause considerable surprise. It is certain that the ministry means to stop where it is, and there is a possibility of a coup d'etat. The government may declare its intention to govern without the senate. A statesman tells me that the obstacle is General Saussier, the governor of Paris, and generalissimo in case of war. Saussier is old, opposed to a change and prepared to march against a revolutionary movement with the utmost vigor. A few months ago he said to one of the moderate ministers in power: "Keep me in power so long as you possibly can. You will need me and one regiment to master the Parisian populace and, with Saussier, the soldiers obey their chief, Henry Rocheforte remarked to me yesterday: "Seven years ago two lines in the Intransigeant (Rochefort's newspaper) headed, 'Down With the Senate,' would have sufficed for 200,000 men to immediately march upon the Luxumberg, the building formerly a palace of royalty and also used by Napoleon, which, in 1870, was named the palace of the senate. That body now occupies it during its sessions. Now there is such lassitude that a column would not call a dozen men to arms.

"A radical leader said to me today: "If a pretender is willing to risk his life he would now have a chance of winning the game.

"The radicals prove that they regard the situation as revolutionary by deciding that the parliamentary bureau shall sit "en permanence." This is an echo of the great revolution.

"The latest information is that the senate hopes on Friday to pass a vote of censure against the government by even a more crushing majority than on Saturday.

"M. Bourgeois, the premier, has informed the members of the left that the government does not desire to again raise the question of confidence in the chamber of deputies on Thursday next, preferring to wait for further action upon the part of the senate."

Mr. and Mrs. F. C Cratsley celebrated the fifteenth anniversary of their marriage, at their home, in Lakeside, last evening. It was a most pleasant event. A delicious supper was served at 9:30. The guests present were: Messrs. and Mesdames L. L. Henson, S. F. Bowser, Mason Long, Dr. Heaton, J. F. Wing, Dr. C. Martz George Stilson, Louis Diether, H. B. Woolsey, Frank Stone, Ed. Davis, J. B. Pellens, George Smith, C. Boseker, Mrs. W. T. Davis, Mrs N. H. Bledsoe Misses Anna Philley, Myrtle Long and Jessie Rietze; Mr. and Mrs. George B Hull and E. W. Hull, of Toledo.

Mrs. John D. Fisher has arrived home from Los Angeles, Cal., after an absence of three years. During that time Mrs. Fisher has been under the instructions of Mme. Garso Delay at the latter's conservatory of music. Mme. Deley is considered to be the greatest teacher of voice culture in the United States. She was for sixteen years a leading grand opera singer in European courts. Three years ago she located in California and opened her conservatory. Under such able tutorship Mrs. Fisher has developed into a dramatic soprano singer of most magnificent voice. Upon finishing her course at Los Angeles, Mrs. Fisher was highly complimented by Mme. Deley, who predicted for her a particularly bright future. It is the intention of Mrs Fisher to take up concert and oratorio work of the most classic grade, and her professional debut is to be made in New York city under the management of a prominent musical manager. Mrs. Fisher will sing at the Jewish synagogue next Friday evening and will be heard also on other occasions before she leaves for New York. Mrs. Fisher was formerly a soprano in the Congregational church and also in the Wayne Street M. E church in this city, and she has many friends who will be glad to hear of her success.

THE MARKETS.

Chicago Markets.

CHICAGO, Feb. 18.—Wheat, Feb, 63⅝c; May, 64¼@65c; June, 64⅝@65c; July, 64⅝c.

Corn, Feb., 27⅞c; May, 29⅝c; July, 30⅛@30⅜c; Sept, 32c

Oats, Feb, 19½c; May, 20½c bid; July, 21c; Sept., 21c.

Pork, Feb, $9.85; May, $10.02½; July, $10.17½

Lard, Feb., $5.42½; May, $5.57½ bid; July, $5.72½ asked.

Ribs, Feb, $5.05; May, $5.22½; July, $5.30@5.32½.

THE NORTH POLE.

Learned Men Discuss Dr. Nansen's Expedition.

CHRISTIANIA, Feb. 18.—Dr. Nansen's secretary, Cristofersen, replying to the remarks of Dr. Otto Nordenskjold on the prospects of Dr. Nansen having reached the pole, in which the latter expressed the opinion it was hardly likely that the Norwegian explorer had been carried with the drift as far as 78 degree north latitude and had afterwards reached the pole with sledges, says that in his opinion it is quite possible that Dr. Nansen reached eighty degrees north latitude with the Fram and that he then succeeded in reaching the pole on sledges. Christofersen claims that the condition of the ice there in 1890 was favorable for such an undertaking and points to the rapid advance of the Lockwood-Payer enpedition.

BOB BLOWING AGAIN.

Says He is Anxious to Fight James Corbett.

EL PASO, Texas, Feb. 18.—When Fitzsimmons was shown the interview given out in Chicago yesterday by James J. Corbett, and told that he could have a fight with the latter before a London club, he exclaimed: "That suits me. I will fight Corbett anywhere and at any time. All I ask is that we be secured against interference. After I am through with Maher, I will be ready to accommodate Corbett for all he wants, and more, too. I know I can lick him, and I hope he will be in better condition than he was at Hot Springs. I would be ready for him two days after the Maher fight, if he was here and ready to fight. He wont have to chase me for a fight. I will give it to him mighty quick."

EL PASO, Texas, Feb. 18.—Governor Anumada left Juarez last night for Chihuahua. Before he left for the capital he made this solemn declaration: "Should the fighters give battle on Chihuahua soil, I will arrest the principals, betters, spectators and newspaper correspondents, and not one of them will escape a three year's sentence in prison."

Practically all of the sporting men have left the city and only correspondents are now waiting for the big fight. Captain Glori, Jimmy Barry, George Dixon, Horace Leeds and Joe Walcott went away last night. O'Rourke, manager of Dixon and Walcott, will remain to see what turns up on Friday. Fitzsimmons has cooled down and now acquiesces in the present arrangements. He has resumed his training but will do only light work between now and Friday. He is in splendid condition and is supremely confident of winning within two to four rounds.

SIGNS OF LYNCHING.

A Call for 1,000 Men, "Ready for Work,"

CINCINNATI, Feb. 18.—The third appearance of Jackson and Walling in the police court today served to crowd the corridors leading to the court room with a jostling curious assembly of men and women. Ample guards were placed, however, so that no one got into the court room who did not have a right to be there. When the cases were called the prisoners promptly appeared from the cell room below with no unusual signs showing any change in their bearing. They were required to remain not more than a half minute, for the counsel had agreed to continue the hearing until February 27. As soon as the order was announced by the judge, the prisoners were safely returned to the jail, the wagon being followed at a run by a few over curious boys.

Owing to an incendiary advertisement calling for 1000 men at Court and Sycamore streets, at 8:30 this morning, "ready for work," there was a well founded apprehension that a mob was to be gathered to lynch the prisoners, Jackson and Walling, while on their way from the jail to the police court. Court and Sycamore is the jail location, and the prisoners were to be taken to the police court at 8:30 this morning. A crowd did assemble, but a heavy relay of police was found there and no concentration was permitted. Little by little the news got abroad that no occasion for any sort of a demonstration could arise, for the simple reason that the prisoners had been quietly removed to the city hall two hours before the time when it was supposed they would leave the jail. Not withstanding this fact, curious people kept coming to that vicinity, only to find no cause for excitement.

THE MIDWAY

Continues to Amuse the People.

Another large crowd was in attendance at the Midway last night and it appears that this magnificent entertainment is growing more in favor with the people of Fort Wayne with every presentation. People who visited the World's Fair delight in going to see the reproduction of the famous Midway, as it brings back pleasant memories of an elegant time and those who were not fortunate enough to have seen the Fair can get a good idea of its magnitude and grandeur by paying a visit to the magnificent reproduction now being presented at the rink. The managers of the affair have spared no pains or labor in providing plenty of amusement for everybody, and one of the very enjoyable features is the dance program from 10 to 11 o'clock every night.

The services of two Arabian dancing girls have been secured for tonight, who will give their native dance in the Turkish village. This dance is refined and entertaining and one which no lady or gentleman need hesitate to witness.

The management has been very careful to eliminate anything that would even smack of vulgarity and the people can have the assurance that there is nothing in the production but what the most fastidious can witness.

A CLEAN SHOW.

The Midway Continues to Attract Good Crowds.

The Entertainment is Free From Anything That is in Any Manner Unclean or Objectionable.

The Midway had another good crowd last night and the entertainment was more pleasing than ever. All the villages and booths attracted good crowds.

It seems that a wrong impression has gone forth about the Midway. Mr. Whyte, the director, is an experienced man in the amusement line. The Midway is presented under the direction of the Slayton lyceum bureau, of Chicago, in which Mr. Whyte is a partner with Mr. Slayton. Their attractions are always of the very best character and nothing that is in the least unclean or objectionable is ever handled by them. Mr. Whyte has managed such attractions as Emma Thursby, Marie Litta and others and his reputation as a manager is wide. If any have conceived the idea that the Midway entertainment contains anything that is in any manner unclean or objectionable they make a mistake. It is an entertainment that anyone can and should visit. The military boys are enthusiastic in the show and they are working hard to please the people.

The admission is so low that it should attract great crowds. Tickets are fifteen cents.

LOCAL LINES.

George Ohneck went to Kalamazoo this morning.

Al. Copinus attended a wedding at Albion last night.

Will Colerick was a visitor to Columbia City this morning.

Miss Wire, of the north side, has returned from Montpelier.

J. A. Dallas, the druggist, will soon move his family to this city.

Joe Bursley, a student at Ann Arbor, is home on a visit to his parents.

Henry Rathert has resigned his position as clerk in A. J. Keller's drug store.

Miss Maud Hendricks, of 154 Harrison street, who has been quite ill for some time, is still confined to her room with rheumatism.

The young ladies' society of the First Presbyterian church met yesterday afternoon and made final arrangements for a concert to be given April 9.

Mrs. F. J. Kanaga, of No. 86 West Williams street, will entertain the ladies of Queen Esther lodge No. 324, Daughters of Rebekah, tomorrow afternoon.

Superintendent Felts is establishing a library for the inmates at the county infirmary. The first volume was received yesterday. He tells THE SENTINEL that all persons desiring to contribute books can leave them at the Fruit House of J. B. White and they will reach their destination.

Saturday afternoon, Misses Ellen and Grace Telly, at their home, 335 West Washington street, entertained a number of their school mates in a most enjoyable manner, in which a dainty luncheon was served. Those present were: Jennie Mooney, Nellie Smith, Mamie Rekers, Lillian Grimme, Ada Grimme, Mamie Gruber, Lillian Langard, Agnes Lowery, Phoebe O'Neil, Anna O'Brein, Irene O'Neil, Helen O'Brein, Ellen and Grace Telley, Francis Telley, Winnie Calahan and Albert O'Brein.

Huntington Herald: "The remains of Mary Harkenheimer were transferred from the Erie to the Wabash, in this city, Saturday evening. The deceased was a resident of Griffith, a wife of John Harkenhimer, and the cause of her death was suicide. Once before she is alleged to have taken her own life but was unsuccessful. This time, however, she took a large dose of acid which terminated her earthly career. The deceased is said to have resided in this city some time ago. Her remains were taken to Fort Wayne for interment."

Phoenix lodge, No. 101, K. of P., held an interesting meeting last night and conferred the rank of knight on two candidates. Exercises were also held in celebration of the thirty-third anniversary of Pythianism and speeches were made by Past Grand Chancellor Dr. E. L. Siver, District Deputy G. C. Dr. Geo. B. Stemen, Past Chancellor Hon. J. M. Robinson and Dr. A. J. Boswell. The attendance was large and great enthusiasm prevailed. A number of knights from the city will attend the public celebration given by Maumee lodge K. of P., at New Haven Wednesday evening.

LOUIS WOLF & CO.

Arcade Dry Goods Store.

Although not entirely settled, our doors are open to the public. New goods are arriving daily and as our expenses are considerably less than in the other store, we can afford to sell goods much cheaper than our competitors. We mean to give the public the benefit of our reduced expenses, so join the crowds and follow them to

LOUIS WOLF & CO.,
Arcade Dry Goods Store.

Matinee Wednesday, Empire Theater.

California Oranges 15c dozen, at BENNETT'S 27 Calhoun street.

Expert Optician,
DALLAS F. GREEN,
No. 3, Arcade.

SELECTS OFFICERS.

The New Democratic City Central Committee.

Allen Hamilton is Re-elected Chairman—Date for the City Convention Not Determined On.

The new democratic city central committee met last night at the office of Representative L. J. Bobilya and elected the following officers:

Chairman—Allen Hamilton.
Secretary—Thomas S. Magee.
Treasurer—A. I. Friend.

As an evidence of the unanimity of sentiment which prevailed among the members of the committee, it may be mentioned that the election of all the officers given above was made by acclamation.

The chairman of the committee has served in that capacity during the last several weeks and his re-election was a deserved compliment. Mr. Hamilton is admirably fitted for the performance of the duties of the office, as are also Mr. Magee for secretary and Mr. Friend for treasurer.

A resolution to hold the convention April 4 was debated and laid over until the next meeting, as there is a feeling that the middle of April is soon enough and gives ample time for the discussion of municipal questions.

Another resolution that the names of candidates shall head their list of delegates in the various wards, was presented and laid over for consideration.

A committee consisting of H. C. Berghoff, A. C. Nierman and C. J. Weiler, was appointed to investigate the apportionment of delegates under the new ward boundaries and the advisability of giving the people larger representation in the convention.

The new central committee is composed as follows:

First Ward—C. J. Weiller and T. S. Magee.
Second Ward—Allen Hamilton and H. C. Berghoff.
Third Ward—Christian Boseker and A. I. Friend.
Fourth Ward—J. C Grimme and W. F. Ranke.
Fifth Ward—H. Buck and Stephen Drew.
Sixth Ward—Aug. C. Nierman and Fred Bandt.
Seventh Ward—J. H. Franke and John Druhot.
Eighth Ward—John Krock and H. W. Meinzen.
Ninth Ward—Geo. Henkenius and Sid Hubbard.
Tenth Ward—Wm. Gerding and M. Kennelly.

All the members of the committee were present last evening except Mr. Boseker.

IN THE OIL FIELDS.

Wells Now Being Drilled in Five Counties.

The Wells County Fields Take the Lead in the Number of Holes Now Under Way.

MONTPELIER, Ind, Feb. 18.—It is astonishing to note the great activity now going on in the great Indiana oil district. New derricks for wells are springing up in all directions. There seems to be no one favored spot for pushing the drill. The work is scattered over the entire producing area. H. C Mourats has leased a small acreage three miles south of this city, and will put down a test well on the Dr. Elder farm. Several good producers have been completed in the past few days. A review of the late completed work and the new work now under way is given by counties, as follows:

In Blackford county, out of nine new wells one is dry. The other eight yield 190 barrels daily. Eighteen new wells are being drilled.

In Wells county six new wells showed 175 barrels a day at the start. Twenty five new wells are being drilled in this county.

In Grant county eight new wells are being drilled, five are under way in Huntington county, two in Jay county and one test well is going down in Wabash county.

POPULATION ITEMS.

List of New Comers to Fort Wayne Since Yesterday.

Born, to Mr. and Mrs. Frank Geiger, of No. 17. Melita street—a boy.

Born to Mr. and Mrs. H. J. Greenlun, of 65 Maud street—a daughter.

Born, to Mr. and Mrs. Dick Sieling, a daughter. The parents reside at the "Last Place," on the Piqua road.

Pure, Delicious Ice Cream Soda on sale at A. C. Aurentz's.

Standing Room Only.

The Lyon company played to a big audience at the Empire last night. There will be no performance tonight. Wednesday the company will give two shows. A ladies' matinee at 2:30 and the regular evening performance at 8:15 Hazel Kirke will be produced with special scenery.

For Sale.

For sale a second hand Reedy hand elevator in good condition. A. L. Johns & Co., 51 East Columbia street. 18 10t

Card of Thanks.

We wish to extend our heartfelt thanks to the Ladies' Auxiliary of the O. R. C. and the many friends who so kindly assisted us with their presence and words of kindness during the illness and death of our beloved wife and mother. Also to the ladies and gentlemen of the choir who so kindly furnished music, we are deeply grateful.

A. ANDERSON AND FAMILY.

THE CITY HALL.

Board of Public Works Will Open Organ Street.

Mayor Oakley Surprised by the City Officials—Cabinet of Photographs Presented.

BOARD MEETING.

The amended petition of C. E. Everett for a street railway franchise was filed with the board of public works last night at the meeting. A declaratory resolution for the opening of Organ avenue was adopted. The street will be opened from Indiana avenue to Beaver avenue. A declaratory resolution was also adopted for the opening of an alley from Broadway to Thompson avenue, between Scott avenue and the Wabash railway. N. G. Olds, representing the property owners on Calhoun street, between Main and Columbia streets, was present and offered to foot the bill for building the new alley crossing. The street superintendent was instructed to go ahead and construct the crossing.

MAYOR OAKLEY SURPRISED.

Mayor Oakley almost lost his breath last night when he arrived at the city hall in response to a message requesting his immediate presence there. When he arrived at the building he found there assembled every man who has been associated with him in the city administration. City Attorney Ninde at once began a speech to the mayor and at the conclusion he presented the chief executive with a cabinet frame containing the photographs of every city official. It was a surprise to the mayor, who finally recovered and accepted the handsome gift with profuse thanks. The group comprises the following pictures:

Mayor Oakley; board of public works, DeVilbiss, Haitersley and Griffith; board of health and charities, Stemen, Van Buskirk and Hetrick; board of safety, Bash, Rossington and Steger; City Attorney Ninde; Clerk You; City Clerk Jefferies; superintendents, Ligget, Hilbrecht, Thompson and Doswell; Comptroller Simonson and Astistant Evans; City Engineer Randall; stenographer, Miss McClellan.

LOCAL LINES

Edgar Kemp, of East Main street, is very low with pneumonia.

Mrs A. C. Starkweather, of Chicago, is visiting her brother, George D. Crane.

Mrs. J. H. Waters, wife of a Columbus coal dealer, is stopping at the Randall.

The next Westminster concert will be held on Thursday evening. Reineke's orchestra will assist.

Mrs. Rev. J. P. Lloyd, of No. 141 East Berry street, is slowly recovering from a very serious attack of la grippe.

Jerome J. Studor has accepted a position with Root & Co., and will assume his duties in the carpet department Thursday.

The big dredge with which work will be done on the new electric road to Swift's park will be ready for use about the last of this week.

Sol. Wood, of Angola, the republican state central committeeman for this district, is in the city and has been the guest of C. R. Higgins.

The many friends of Charles F. F. Meyers will be pleased to learn that he is much better today. It is thought now that he will recover.

The managers of the Midway Plaisance have brought two genuine Arabian girls to the city and they will be the attractions at the Turkish theater.

Rev. J. S. Ainslie left this morning for Indianapolis to attend the meeting of the state executive committee of the Congregational Home Missionary society.

The City Y. M. C. A. will give a social to the young men next Friday evening. A fine musical program will be rendered and refreshments served.

There will be a meeting of the Ladies' auxiliary of the City Y. M. C. A., tomorrow afternoon, at 2:30 o'clock, at the home of Mrs. George Stilson, No 10 Rockhill street.

Ezra Huss and S. F. Musser, of Lagrange, and John W. Hays and S. L. Shilley, of Albion, were a party of agricultural implement men who were in the city last night dealing with our local merchants.

T. J. McTighe, the civil engineer who is to oversee the construction of the railroad to Swift's park, and also the buildings and improvements there, is expected to arrive in the city this evening or tomorrow.

Something novel, beautiful and entirely new, will be the "Fairy Wedding" at the Congregational church Friday evening. About thirty little people from the primary class, in full dress, will participate.

The managers of the Empire theater extended an ivitation to the children of the orphan asylums and the feeble minded institution to attend, free, their matinee performance tomorrow and the invitation has been accepted.

Last evening, at 7:30 o'clock, at the parsonage of the Berry street M. E. church, occurred the marriage of John V. Reul to Miss Clara Belle Windsor, Rev C. C. Cissell officiating. The news of the marriage will be a complete surprise to the friends of the couple, but the best wishes of a host of friends will be theirs. They will be at home to their friends after April 1 in their cosy home at No 22 West Lewis street.

Don't forget the matinee Wednesday afternoon at the Empire Theater.

BROKE WINDOWS.

John McNamara's Jag Gets Him in Trouble.

He Was Taken in by Officer Patton While Raising a Disturbance in Nebraska.

John McNamara got on a big hilarious drunk yesterday and went over to Nebraska to raise a disturbance in the bailiwick of Officer Jesse Patton. He made himself very obnoxious and when he found that he could not raise as big a row as his jag would justify he started in to smash windows by throwing stones through them. This sort of sport had not proceeded very far until McNamara ran against a circumstance in the shape of the veteran policeman. Patton gathered him in and this morning Mayor Oakley sent the obstreperous John over to the county jail for eleven days.

This was the only case in police court this morning.

YAHNEY'S YOKE.

Chrrged With Assaulting His Mother-in-Law.

John Hobrock Asks for a Divorce From His Wife—Chicken Case Nearing an End.

Frank Yahney was arrested this morning for assaulting his mother-in-law and is having a hearing this afternoon before Justice of the Peace Harry F. France.

John Hobrock has begun suit in the circuit court asking for a divorce from Ollie Hobrock. John C. Abel is the attorney for the plaintiff.

John V. Ruel and Clara B. Windsor, David O'Rourke and Jeannette Scott, Curtice Stine and Francis Van Camp, Joseph Louyer and Clara Beneshot, Charles Stapleton and Anna Bruer, Henly H. Hunt and Rosa Bruer, Charles Buuck and Mary Landgraf, have been licensed to wed.

The attorneys began this morning the arguments in the case of the state against Adam Rowe and Henry Koons, charged with stealing chickens.

An appeal from the court of Justice Tancey has been filed in the case of Wifmer Leonard and others against William Miller.

The report of the personal property in the Ogden estate was filed yesterday. It foots up $8,000.

Louis Galzer has filed suit against Wm. F. Brenzinger and George Mittag to recover $5,000 for false imprisonment. W. C. Ryan is attorney for the plaintiff.

LOCAL LINES.

The F. F. club meeting, which was to have been held on Thursday of this week, has been postponed.

O. P. Barnhart, representing the Cleveland bicycle, of Toledo, is in the city looking after business.

The electric works pays its employes on Thursday and the Nickel Plate and Wabash on Friday of this week.

A. S. Coverdale, the Harrison street grocer, is at South Bend attending the state convention of the A. O. U. W. grand lodge.

The Bethany Christian Endeavorers will give an entertainment and social in the parlors of the new church tomorrow evening.

The Misses Kimball have moved to the corner of West Jefferson and Union streets, where they are conducting a fashionable boarding house.

Mad Anthony tent, No. 95, K. O. T. M., have purchased the furniture and fixtures in the hall over Nos. 79 and 81 Calhoun street and have taken a three years' lease on the room. They will have a special meeting Wednesday evening of this week in their new quarters to determine on a regular meeting night. This room was formerly leased by the Brotherhood of Locomotive firemen.

Last evening the members of the Rainbow Theatrical club entertained at progressive pedro at the home of Miss McBennett, on South Lafayette street. The players were the Misses May Stouder, Julia O'Rourke, Lenore Kalbacher, Clara Rissing, Clara DeWald, Mayme Monning, Agnes Rohan, Gertrude Greene, Laura Greene, Mayme McBennett, Sophie DeWald, Messrs. Charles Munzen, Costa Skelton, Theodore Schulte, Theodore Dodane, Harry Sweer, Louis Sweeman, Percy Bedson, Joseph DeWald, Frank McBennett. Playing commenced at 9, and at 11 the first prizes were awarded to Miss Rising and Mr. Sweer and the consolation prizes to Miss O'Rourke and Mr. Dodane. At 12 lunch was served, after which a short dance program was enjoyed.

A large line of seal pocketbooks, silver mounted.

DALLAS F. GREEN.

NEW OFFICERS

Elected by the German Society With a Big Name.

The Bruederliche Unterstuetzungs Verein met last night and elected the following officers for the ensuing year:

President—D. Brandt.
Vice President—H. F. Bullerman.
Recording Secretary—W. C. Baade.
Financial Secretary—Christian Piepenbrink.
Treasurer—Chas. H. Buck.
Trustees—Albert Melching, William Schmidt and H. Berlin.

Ice Cream Soda now on sale at A. C. Aurentz's, 18 West Berry St.

She was a charming bride. Her wedding ring was made by

DALLAS F. GREEN.

The woman pinned down

to one or two uses of Pearline will have to be talked to. Why is she throwing away all the gain and help that she can get from it in other ways? If you have proved to yourself that Pearline washes clothes, for instance, in the easiest, quickest, safest way, you ought to be ready to believe that Pearline is the best for washing and cleaning everything. That's the truth, anyway. Try it and see. Into every drop of water that's to be used for cleansing anything, put some Pearline. 476

Millions NOW USE Pearline

THE ADMINISTRATRIX SALE!

Still continues, and although the Art Annex has been discontinued, there still remain a few fine pieces of

Cut Glass and Bric-a-Brac

which will be sold at less than half their value. We still have a fine lot of

DIAMONDS

which we are closing out at 10 per cent. below cost. These goods are the selections of the late Mr. Graffe, which fact alone is sufficient guarantee of their purity and brilliancy, as Mr. Graffe was in this line a connoiseur.

We will make a special run on

WATCHES

For the remainder of this month and those who contemplate the purchase of one can save from 15 to 20 per cent by buying of us.

CECILIA H. GRAFFE,

Administratrix.

Corner Calhoun and Columbia Streets.

A. HATTERSLEY & SON,

PLUMBERS!

STEAM AND GAS FITTERS.

48 East Main Street.

Fort Wayne, Ind.

Patee Bicycles

Warranted superior to any other make in the world.

PRICES $60 and $85.

Full Line. Write for Catalogue.

Agent Wanted in Every Town.

Liberal discounts. Exclusive territory

PEORIA RUBBER & MFG. CO., PEORIA, ILLS.

Have You Seen

the new POZZONI PUFF BOX? It is given free with each box of Powder. Ask for it.

FREE DISPENSARY.

Open every day from 8 a. m. to 9 a. m., at the Fort Wayne College of Medicine, 180 W. Superior street. Medicines free to the poor. Patients too sick to come to the Dispensary will b visited at their home.

The same goods for less money or better goods for same money than anywhere else.

Lehman's U.S.

34 and 36 Calhoun Street.

We've got to double our business this month; no matter what the cost, it must be done. Slash, cut, slaughter, all our stock if need be.

SMASH GO THE PRICES ON OVERCOATS.

SMASH GO THE PRICES ON MEN'S SUITS.

SMASH GO THE PRICES ON Boys' Reefer Coats.

SMASH GO THE PRICES ON Juvenile Attire.

SMASH GO THE PRICES ON

- Boys' Shirt Waists.
- HATS and CAPS.
- UNDERWEAR.
- NECKWEAR.
- HOSIERY.

Lehman's U.S.

34 & 36 Calhoun Street.

The Evening Sentinel.

BY E. A. K HACKETT.

TUESDAY, FEB. 18 1896.

TONIGHT.

PHYSICIANS' CONVENTION—The Upper Maumee Valley Physicians' Association at the City Council Chamber.
MIDWAY PLAISANCE—Production of the World's Fair Street by the Fort Wayne Military Companies at Princess Rink.
MASONIC TEMPLE—Jessie Mae Hall and company in leading Comedy Plays at Popular Prices.
EMPIRE THEATRE—The Lyon's Comedy Company.
AT BETHANY PRESBYTERIAN CHURCH—Reception to Members by Rev. and Mrs. Davies.
MACCABEE SOCIAL—Fort Wayne Hive, No. 6, at the home of Mrs. Olmstead, 213 West Main St.
SONS OF VETERANS—Entertainment at G A R Hall.
ANNUAL MASQUERADE—By Fort Wayne Saengerbund.
GEORGE WASHINGTON TEA—By the Ladies of the South Congregational Church.
DRESS REFORM SOCIAL—Given by Lodge No 2 D of H.
SUPPER SERVED—By the Ladies at Trinity Church Parish House.
CITY Y. M C. A.—Lecture by Mrs. Marian Hartman Hunt.
PHILHARMONIC CLUB—Social at their rooms.
JR. O. U. A. M—Wayne Council No. 35, Regular Meeting.
BOILERMAKERS' UNION—Regular meeting.
WHEELMAKERS' UNION, No. 5,323—Regular meeting.
KNIGHTS OF ST. JOHN—Emmett Commandery, No. 17.
LODGES—Fort Wayne Lodge, No. 19, A. O. U. W.; Maumee Lodge, No. 50, A. O U. W.; Red Men's Lodge; Concordia Lodge, No. 228, I. O. O. F.

LENT begins tomorrow.

LET the law visit its severest penalties on the prize fighters.

INSTEAD of having a July 4th demonstration this year, South Bend will bend its energies to making the state encampment, G. A. R., a triumphant success.

MANY of the prominent democrats of the city endorse the suggestion made in THE SENTINEL yesterday that the city convention of our party ought not to be held until the middle of April.

SENATOR QUAY has been interviewed again in regard to his candidacy for the republican nomination for president and has dispelled all doubts as to the fact that he is not only willing, but anxious to secure the nomination.

THE effort of republican politicians to induce Mr. Harrison to go as a delegate-at-large to the national convention has been met by a very decided refusal of the ex-president. The friends of Senator Allison want him on the floor of the convention to second the nomination of the Iowan, whom he is understood to favor, but it is intimated that his refusal to serve as a delegate is based chiefly on the fear that his action might be construed into soliciting votes for himself rather than for Senator Allison.

THE chief question of interest that will come before the democratic state committee at its special meeting at Indianapolis, Thursday, will be whether the state convention shall be postponed until after the national convention. At the last meeting of the committee it was practically decided to make the change, but there was not a full committee, and so it was decided to defer final action. The friends of Governor Matthews believe it will be to his advantage to postpone the convention. The opposition comes from the free silver members of the party, who are insisting that they shall have an opportunity to show their strength before the meeting of the national convention.

MAY BE UNANIMOUS.

The Nomination of J. M. Robinson to Congress.

[Columbia City Post (Dem.)]

In view of the fact that the Hon. James M. Robinson is the only democratic candidate in the field for the congressional nomination in the Twelfth district, and there seems to be no other aspirant, the democracy of the district might as well make his nomination unanimous. The Post has made an effort to ascertain the sentiment of the democrats of this county and we can say without fear of contradiction that they are almost to a man in favor of Mr. Robinson, and hundreds of them are enthusiastically for him In other counties of the district we are informed the sentiment is equally strong and just as pronounced. This being true, it would be folly for any other man to become a candidate. He could not hope to get the nomination and the probability is that he would be called upon to face a defeat that would be very humiliating to say the least. So far as Mr. Robinson is concerned we believe he can poll more votes than any man the party could place in the field this year, and that is the kind of a candidate we want. We want a man who has the ability and strength to harmonize all the elements. This Mr. Robinson can come as near doing as any democrat, and with that we are content. His strength in Allen county and in the city of Fort Wayne cannot be questioned. The Daily News (independent republican) is an out and out advocate of his nomination and election. He is especially strong with the shop men and the laboring men in general. If Mr. Robinson is nominated, and we concede he will be, we predict that his canvass of the district will be one of the most vigorous and successful in its history.

$100 Reward, $100.

The readers of this paper will be pleased to learn that there is at least one dreaded disease that science has been able to cure in all its stages and that is catarrh. Hall's Catarrh Cure is the only positive cure now known to the medical fraternity. Catarrh being a constitutional disease, requires a constitutional treatment. Hall's Catarrh Cure is taken internally, acting directly upon the blood and mucous surfaces of the system, thereby destroying the foundation of the disease, and giving the patient strength by building up the constitution and assisting nature in doing its work. The proprietors have so much faith in its curative powers, that they offer One Hundred Dollars for any case that it fails to cure. Send for list of Testimonials. Address, F. J. CHENEY & CO., Toledo, O. Sold by Druggists, 75c.

LIGHT OUT OF DARKNESS

By Mrs. HENRY WARD BEECHER.

CHAPTER V.

Edward Newton at 20 was left an orphan with a fine education, but almost penniless. His parents were hoping to see him established in some profession congenial to his refined and intellectual tastes, but their sudden death changed all his prospects and compelled him to look for some employment that should provide at once for immediate wants.

A distant relative offered him a situation in his store far beneath that which, without vanity, he might have hoped for. But with an unusual degree of good, practical common sense for one so young he accepted the offer at once, knowing that he had energy and knowledge that would enable him to rise rapidly if he was faithful to his trust.

A very few weeks sufficed to show Mr. Stanly that the new clerk was greatly superior to his position, but the old gentleman was cautious and suspicious and had no intention of making any hasty change. He had given Edward his present occupation because of favors received many years ago from the young man's father, when Stanly greatly needed a friend, and for this he had felt compelled to offer the position to his son, if but to satisfy his own conscience. "Then," he thought, "if he proves capable and honest I will help him to make his own way into a good business. But should I find him unworthy I am bound by no promise and can easily drop him and let him pass from my thoughts."

But Edward was soon too valuable to be discarded, and added to natural endowments his life was a peculiarly sweet exemplification of Christian faith and practice. His father was simply a moral man, making no pretense to any religious motive for being, as he truly was, an example of sterling honesty and unflinching integrity. His own conscience bore witness that he never oppressed the poor; that the widow and fatherless could bring no charges against him, even in thought, for fraud or extortion.

When Mr. Stanly gave Edward a chance to work, he considered all indebtedness for kindness received from his parents as fully canceled. He liked the young man, and after some months' acquaintance came as near loving him as was prudent in a business man. He would be well pleased to see him successful, but if he proved so while in his employ it was, after giving him the situation, simply a business operation, and every upward step henceforth must be paid for in care and profitable labor.

Step by step he slowly increased his salary and his labors also. When after four years of faithful toil Edward Newton had made himself so necessary to the interests of his employer that it became but selfish policy to offer him a partnership in the establishment, Mr. Stanly was at heart really rejoiced that his cousin's son had proved so worthy and had so faithfully earned the promotion.

When received into this partnership, Mr. Newton's next step was to secure a home for himself. The idea of his marriage was distasteful to Mr. Stanly. "Still," said he, "my rule has always been to leave each man to act and judge for himself and then abide the consequences."

In his heart he whispered: "Foolish boy, when he was doing so well too! He will lose all he has gained now. Had I known of this marriage, I should have waited awhile before receiving him as a partner. But I shall watch more closely than ever, and if I detect one false move I must drop him. Shall be really sorry to do it, though. I must be growing childish. Edward has crept nearer my heart than I thought any one could," and the old merchant's face showed a tenderer feeling than it had worn since childhood.

But when Mr. Newton wedded Lucy Dale and presented her to Mr. Stanly her gentle, womanly manners quite won the hard old man's heart, and not many years passed before he urged them to take up their abode with him, that he might at last realize some of the true joys of home. A few years under Lucy's pure influence added to her husband's truly Christian but unobtrusive teaching, by God's blessing, softened the worldly heart, and when, "like a shock of corn fully ripe," Mr. Stanly was gathered to his fathers his large possessions, after some affectionate legacies, were divided among judicious charities and promised long to be blessings to many.

Mr. Stanly left no near kindred, and the elegant dwelling and grounds, where he had passed a lonely life till his young friends brought joy and sunshine into it, he bequeathed to Mrs. Newton, "a thank offering for the love she had shown him and the good she had done him." This was the magnificent place so poorly described at the commencement of this story remodeled and improved by its present owner's correct taste until the stern grandeur of the original building had grown into its now harmonious proportions.

Let the reader become better acquainted with Mr. Newton's household before we intrude upon them when assembled in the pleasant study.

Lillian, the eldest, her mother's summer child, was born when the birds and roses of June filled the air with melody and fragrance. Tall and graceful at 24, she has her mother's figure, but with more quiet and repose of manner. Her dark golden brown hair is twined in heavy braids around her head, requiring no other ornament than the single rosebud George has just placed there.

The twins—Rose and Ralph—next younger than George, are always the first to attract attention on entering a room when the family are together. A more lovely tableau could hardly be found. Imagine a bright, petite figure, with eyes that would be black were they not ever too full of hope and joy, the perfection of a woman's head adorned with woman's crowning glory—a magnificent mantle of hair, the color of which, whether let down, as was Ralph's teasing custom, to ripple in beautiful waves to her tiny feet, or bound in careless grace about her head, was made by any changing light or position equally uncertain as her eyes.

So far this may carry an outline for fancy to fill, but farther we may not venture. The most consummate artist could but faintly convey the charm, the sweetness of Rose Newton's face. Her character was fresh and original. She inherited from her father a singular command of choice and appropriate language and from both parents a well balanced mind that cultivation had richly stored, but the sprightly humor, the brilliant and choice wit, the playful repartee, belonged to herself alone, or if shared by any her twin brother, Ralph, might claim a partnership. At 15, in form and features, the brother and sister were singularly alike, but now, when nearly 20, Ralph's figure had developed into more manly beauty and towered high above his sister.

In mental endowments Rose had tried to keep near him in her studies, and while he surpassed her in strength and vigor of expression she far outshone him in brilliancy.

Alfred, the youngest, a lad of 15, was quite sedate—not as much given to the boisterous amusements of boyhood as for his health's sake his parents could have wished, yet always ready to leave books or his pleasant dreamings to oblige or gratify another.

In person he had eyes of more striking beauty than those already introduced, but there were strange glances at times, recalling often some of the peculiar traits of all. Lillian's serene repose, George's outspoken, decided tones, Ralph's impetuosity when aroused, as well as Rose's glad, merry laugh, were all manifest or mingled in his various moods. But there were a thoughtful seriousness, a deep fount of tenderest love and entire unselfishness, that were peculiar to himself and made him, the youngest, the especial darling of all. In each heart he was cherished as the one whose talents would some day be the glory of their name. When they first spoke of the change in prospect, they had cheerfully accepted the consequent labor and self denial before them, but in each heart he was the settled purpose that Alfred's opportunities for developing all the powers with which he seemed endowed should not be in any respect curtailed.

Eustace Dunbar had for years been one of the household. He was the son of a dear friend of Mr. Newton's, and at his father's death had been committed to his kind care. Guardian of the son and executor of his father's estate, Mr. Newton had made his home a happy one for the young orphan when at an early age he was sent to him from India.

Eustace had been as tenderly nurtured and educated as his guardian's own sons and his small property so wisely invested that now at the age of 27 he was well established in a prosperous business. His love for Lillian had sprung up from the beginning and a few months before she went abroad, on the eve of his own departure for India. Their betrothal was fully recognized. The arrangements for their marriage in the course of a few months were in progress when this misfortune came upon her father.

Jasper Grenville was from a wealthy southern family. Sent north to be educated, he entered the same college with George the year that Dunbar graduated. His manners were very attractive and his character unblemished. Through George he became intimate with Mr. Newton's family and soon learned to love Rose with all the enthusiasm of his southern nature, and she fully reciprocated the affection. Their marriage was not to take place for two years, and then he hoped to bear her to his native home, whose beauties he never wearied of portraying to her in glowing colors.

CHAPTER VI.

Eustace was with the family at the evening meal, so important to the Newtons, and met the revelation which Lillian conveyed to him as a true hearted son should do. While at tea Grenville was announced. Rose excused herself, preferring to see her lover alone before joining the family in the library. Some time elapsed before they appeared, and then Jasper expressed his sympathy with a sincerity and earnestness that could leave no doubt of the real interest he felt in the joys or sorrows of the family.

Yet George, with his perception sharpened by previous knowledge, discerned a restless nervousness that betokened some deeper source of uneasiness than the subject now before them, and from Rose's mood he thought she herself had detected something unnatural in his manners.

When all were seated after supper, Mr. Newton entered at once upon the subject under considerations and briefly narrated the substance of that which has already been told.,

"And now, my dear ones, we are in no danger of interruption this evening, and here no separate interests need prevent each from expressing his or her opinion with perfect freedom. Dunbar and Grenville, you have cast in your lot with us so far as to make it very proper and desirable for your views to be heard with the others. But, my dear friends, remember you are not bound to cling to fallen fortunes."

"Surely," interrupted Eustace, "my Lilly has lost no grace for which I have loved her these many years by your diminished wealth, has she? Ah, she is only the more precious, and if I could only make it apparent that it might be best to hasten our marriage I could rejoice in your trials if I had not learned to love the parents almost as much as the promised bride."

"Although I cannot boast a love of many years, as can Dunbar," said Grenville, with unusual hesitation, "I think it will defy any of fortune's vicissitudes. I had heard some intimation of these troubles before I came and hastened hither to urge you to shorten these two long years, and as Dunbar seems meditating a similar petition I am hopeful of success."

All this appeared right and natural, but why should Jasper, usually so free and open in conversation, manifest an embarrassment so foreign to his nature? George evidently does not trust him, and even Rose is ill at ease.

These thoughts passed rapidly through Mr. Newton's mind while Jasper was speaking, and a dull pain was at his heart, but concealing it he quietly replied:

"Thanks for your steadfast interest in me and mine. But I can consent to no change to the time already fixed. A hasty marriage now would seem to me very much as if I had no longer a home to give my daughters. On the contrary, I can surely make them comfortable, though in a style vastly inferior to their present condition. But I prefer that there should be no separation as yet and hope they will agree with me. We cannot settle on any definite plan until we are sure of how much we may claim. But by a full conversation this evening we can judge somewhat how near our several tastes may be brought into unison. Next week will decide to a dollar how much we may honorably claim from the remnant of our possessions.

"I am very confident that we may at least count on $5,000 clear—that is to say, I am sure the furniture of the house may safely be considered as our own when everything is settled. That is about the extent, I think, of all that can be left us. But the furniture will easily bring the sum I have named, perhaps more, and yet reserve the common articles for the fitting up of some small cottage. This will seem to you children but a meager amount, but it is quite a fortune compared with your parents' beginnings. And now, George, my son, with so limited a capital let us hear what business would best suit your tastes and abilities."

"Why, father, I am very humble this evening," said the young man, laughing. "It is very easy to give one's tastes and judgments theoretically when there is no idea of putting them to the test. I feel I would just like to put myself in your hands, father, like a little boy once more, and ask of you to make of me what you please. I was not so humble this morning, mother, when I was talking so grandly. But father can make some use of me, I know, and after creeping awhile I'll learn to walk like a man. I understand the rudiments of mercantile business and am perfectly willing to enter upon it, though not congenial to my tastes, but I imagine it will be just as well to leave our tastes out of the question and think only of usefulness and duty.

"I have always felt that if I ever settled in a home of my own I would leave the city and buy some very beautiful country place and be an amateur farmer and horticulturist. But you see, good friends, the country seat is not at hand just now, and I doubt if I could pay my way in any farming operations until I have served my apprenticeship."

The inimitable humor and drollery of his manner were highly amusing, and a quick glance full of meaning passed between his father and mother. But suddenly all sportiveness vanished from George's face, and he continued with much earnestness:

"Seriously, father, I would repeat what I said honestly a few hours ago. Let your children work while you counsel and direct. I for one will gladly give all my powers to accomplish any plan you may deem advisable, but I do not feel myself competent to make a choice for myself."

"I confess I am not so modest as George," said Eustace, with a pleasant smile. "I have two grand and good plans which I am so proud of that I cannot willingly let any one speak before I have unfolded them. Have I your permission to explain them now?" bowing to Mr. Newton.

"Oh, yes, father, let's hear this second Daniel," interrupted Ralph, with good natured mockery.

"With all my heart," rejoined his father. "I wish all to feel perfect freedom and desire the wishes and judgment of all before I express my own. Yours, Lillian, should have been called for first."

"Oh, Lilly will be obliged to think just as I do, you know," said Eustace playfully, stealing George's rosebud from her hair and imprisoning her hand in both of his as she raised it to prevent the theft. "There, now I can speak with greater ease.

"Oh, Lilly will be obliged to think just as I do, you know."

"Plan the First—In accordance with a suggestion you made some time since, I have been bringing all my foreign business to a close, at least so far as to obviate the necessity of my spending any time abroad when I am so fortunate as to have this lady under my especial guardianship. Last evening our ship brought the papers from India that consummated the desired arrangements on the most favorable terms, far better than I anticipated. To your early care, Mr. Newton, I owe the first steps to prosperity, and to your judicious counsels the continued increase of an income small indeed when first placed in your hands, but now amply sufficient to warrant the proposition I am about to make.

"As soon as your affairs are adjusted I would like to purchase your present store, retaining the present sign of Newton & Co., and continue the same business, asking you to retain your original position and take George as a partner with us. Then, on the old spot, we will, God willing, with you for the head, build up a business that shall equal the former. I wish I could keep my Lillian in this grand old home until her father could once more claim it honestly, but that can wait in the future. How does this proposition strike you?"

The idea was so entirely unexpected that each face exhibited varying shades of intense excitement, and all eyes were turned toward Mr. Newton. It was some time before he could command his voice and answer.

"My dear Eustace, you have been as a son to us from the hour you were first committed to our care, and this unexpected and generous proposition is but another evidence of how well you deserve our love."

"Oh, do not set this down as an act of generosity, I entreat. You know that merely in a selfish point of view it would be one of the most promising arrangements I could make. Your name at the head would be worth thousands to start with. I but put in the money—which I should never have had but for you—you the influence, which every business man knows in your case would be worth double my money. So please do not put me to the blush by crediting me with any higher motive than my own interest and pleasure."

"Well, my son, no doubt it is your pleasure, and we will let it pass under that name of many meanings. In most respects your idea is a very excellent one, but you will bear with me when I say I would not wish to have it perfected. First, it would be very trying to my pride to assume my place without a penny to invest in the concern. But, if it were best for all, I could easily conquer pride. Secondly, as I now leave it, I am free from all reproach. No one can justly accuse me of wrong. I retire from the business a poor man. But if I in a few weeks begin again in the same place and business with one who is to be a son for one partner and a son for a third and the concern goes on as if nothing had changed, what can prevent the most honest hearted person from fearing and the slander loving from believing that my failure was simply an assignment of property into the hands of a relative, leaving me as rich, perhaps richer, than before, while Le Barron is utterly destroyed? Ah, Eustace, even now in anticipation you feel that this would not be a wise course. Then, thirdly, I am 60 years old. The anxieties of the last three months have not made me younger, and I own I greatly desire to relinquish mercantile life and make the second beginning on another field if we can light on a plan that is desirable to all. How do these objections appear to you, Lucy?"

"I sympathize with you fully, Edward, I have no doubt that Eustace's plan could be most successfully carried out, but the turmoil and distress you have passed through of late are too fresh in my mind for me to feel anything but repugnance at the thought of seeing you again enter upon the same business, even under such pleasant auspices."

"So that plan is laid on the table, Eustace, and though it was a grand one I am glad that it did not meet with favor," said George. "Now, father, please call for plan the second."

"Yes, Eustace, we would gladly have it. You must not think me obstinate or inappreciative of the really sound, good judgment your first suggestion evinced. Only circumstances make it undesirable with the present state of feeling."

"You will all recollect," resumed Eustace, "that fine country residence about 20 miles from the city that old Squire Montgomery used to own, full of shrubbery, fruits and vineyards. I have bought it as an anticipated wedding gift for Lillian. George's remarks about his tastes for amateur farming brought my purchase at once to mind, and the idea that in your hands it might be made a most delightful and inductive entertainment flashed upon me like inspiration."

"Hurrah! Here's a chance for an amateur farmer and horticulturist," cried Ralph. "A second Daniel! Oh, wise young man, how I do thank you! Any chance for me, eh?"

(CONTINUED NEXT TUESDAY.)

TEN THOUSAND

Of Any Kind is Many.

Different Meanings.

Ten thousand dollars is a great deal of money; ten thousand soldiers make an army; ten thousand votes may change a nation's destiny; but ten thousand living witnesses to the superlative curative power of a remedy in most forms of kidney diseases is unprecedented in the history of medicine.

And we are not vaingloriously boasting or quoting at random. We have in our offices the names and addresses of over ten thousand persons who have been quickly and positively cured of kidney disease by Dr. Hobbs' Sparagus Kidney Pills.

From every walk of life, every line of business, from every sex and nationality ten thousand cured and grateful patients testify to the absolute curative power of Dr. Hobbs' Sparagus Kidney Pills.

They are the proof. They are the witnesses.

Think of it—ten thousand people, from the bricklayer to the banker, and the grand chorus being daily, hourly, increased in volume by new voices.

Was there ever such a mass of evidence.

No, and there never was such a remedy.

Cure and heal the kidneys, filter poison and impurities out of the blood and restore perfect health and pristine vigor.

Dr. Hobbs' Sparagus Kidney Pills are endorsed by the best physicians and sold by druggists at 50 cents.

A valuable book mailed free, Address Hobbs Medicine Co., Chicago or San Francisco.

Retaliatory Bill.

ALBANY, N. Y, Feb. 18.—The signing of the "retaliatory insurance bill" by the governor was a victory for the American companies, who made a hard fight.

Marvelous Results.

From a letter written by Rev. J. Gunderman, of Dimondale, Mich., we are permitted to make this extract: "I have no hesitation in recommending Dr. King's New Discovery, as the results were almost marvelous in the case of my wife. While I was pastor of the Baptist church at Rives Junction, she was brought down with pneumonia, succeeding la grippe. Terrible paroxysms of coughing would last hours with little interruption and it seemed as if she could not survive them. A friend recommended Dr. King's New Discovery; it was quick in its work and highly satisfactory in results." Trial bottles free at Dreier & Bro.'s Drug Store Regular size, 50c and $1.00.

Four Big Successes.

Having the needed merit to more than make good all the advertising claimed for them, the following four remedies have reached a phenomenal sale. Dr. King's New Discovery, for consumption, coughs and colds, each bottle guaranteed; Electric Bitters, the great remedy for liver, stomach and kidneys; Bucklen's Arnica Salve, the best in the world, and Dr. King's New Life Pills, which are a perfect pill. All these remedies are guaranteed to do just what is claimed for them and the dealer whose name is attached herewith will be glad to tell you more of them. Sold at Dreier & Bro.'s Drug Store.

Bucklen's Arnica Salve.

The best salve in the world for cuts, bruises, sores, ulcers, salt rheum, fever sores, tetter, chapped hands, chilblains, corns and all skin eruptions, and positively cures piles, or no pay required. It is guaranteed to give perfect satisfaction or money refunded. Price 25 cents per box. For sale by Dreier & Bro.

An impromptu vote for presidential choice between republicans at Connersville resulted: McKinley, 359; Allison, 20; Reed, 17; Morton, 4, and Quay, 1.

When Baby was sick, we gave her Castoria.
When she was a Child, she cried for Castoria.
When she became Miss, she clung to Castoria.
When she had Children, she gave them Castoria.

Jerome Wood, an old soldier of Hammond, disgusted with his life, attempted suicide by cutting his throat, using a small penknife. He failed to inflict mortal hurt.

Even Blacksmiths, who are supposed to represent great strength and perfect health, are likely to die of consumption. Mere muscularity isn't always health. Disease will develop rapidly once let the germs of consumption get into a man's system, and it will kill him certainly and surely if he doesn't take the proper measures to get rid of it. Exercise and work and dieting and all that sort of thing are good enough in their way, but consumption is one of the things that they won't cure. The bacillus of consumption is a living organism. It is infinitesimal, but it is alive. The only way to get rid of it is to kill it. If it isn't killed, it will develop and multiply. Germs are wonderfully prolific. In the quickest imaginable time, one becomes a thousand, and a thousand a million. Dr. Pierce's Golden Medical Discovery is a germ hunter and a germ killer. Wherever a disease germ lurks in the body, the "Discovery" will find it—will render it harmless. It doesn't make any difference what you call your disease, or what kind of a germ it is. All germs circulate in the blood. The "Golden Medical Discovery" purifies the blood—purges it of germs—enriches it with life-giving properties. It not only kills disease, but it builds up health. It is a tonic, a nervine, or nerve-food, or invigorator and blood-purifier, all in one bottle.

If you want to know all of the facts about this wonderful remedy—if you want to know all about the human body, and human health, and sickness and how to get rid of it, send for Dr. Pierce's Common Sense Medical Adviser, a standard medical work of 1008 pages, profusely illustrated, which will be sent free on receipt of 21 one-cent stamps to cover cost of mailing *only*. This work is a complete family doctor book and should be read by both young and old. The profits on the sale of 680,000 copies at $1.50 has rendered possible the issue of a cheap edition. Address, World's Dispensary Medical Association, Buffalo, N. Y.

Indiana Letter.

February 28th, 1895.

The Dr. J. H. McLean Medicine Co., ST. LOUIS, MO.

GENTLEMEN: I feel it my duty to inform you of the great good I have received from

Dr. J. H. McLEAN'S LIVER AND KIDNEY BALM.

I am sure it saved my life. I suffered for several years with Bright's Disease, aggravated by gravel in the left kidney. About two years ago the trouble got so bad that I could not leave my bed; had night sweats, extreme weakness, chills and my flesh had a blanched look. I did not expect to get well again. Eighteen months ago I began using the Liver and Kidney Balm. I used at first two bottles, which helped me so much I could leave the bed and go about my household duties; so I continued with it. I also began to pass the gravel. In all I passed five stones. I am now feeling entirely cured, but still taking the Balm occasionally to make sure. Doctor, I am unable to express my gratitude to God for my restoration to health, and I owe it, even my present existence, to your Liver and Kidney Balm. It is a grand medicine. Yours respectfully,

MRS. H. J. D., CANNELLTON, IND.

At the request of the writer of the above the name is omitted, but it will be furnished in strict confidence to any who wish to investigate this case.

When You're Hungry Late at Night and there's a can of VAN CAMP'S BOSTON BAKED PORK AND BEANS in the house you're sure of a relishable meal. Delicious hot or cold. Always moist, fresh and ready to be eaten. At all grocers, 10c, 15c and 20c. Send 6c in stamps and we will send you a sample can. Van Camp Packing Co., Indianapolis, Ind.

"I'se In Town, Honey!"

AUNT JEMIMA'S Pancake Flour

The kind that satisfies. The most appetizing, satisfying, strengthening food for winter weather is a batch of pancakes made of Aunt Jemima's Pancake Flour.

Wheat, Corn and Rice, the three staffs of life—are its ingredients. Get it at your grocer's. Beware of imitations. Sold only in *red packages.*

HERE'S OUR GUARANTEE.

Buy a package of Genuine Aunt Jemima's Self-Raising Pancake Flour, and if you do not find it makes the best cakes you ever ate, return the empty box to your grocer, leave your name and the flour will refund the money and express charges. Scientifically Prepared and Manufactured only by R. T. DAVIS MILL CO., St. Joseph, Mo.

Send 2c in stamps for Life History of Aunt Jemima and a set of her Patchers.

Prepare to be Pleased.

Never have better goods been shown; never have greater varieties been offered; never have prices been so low. There is no room for improvements in the BARGAINS we offer in . . . . . .

. . . MEN'S CLOTHING . . .

Every suit in the house made to order AT COST for a short time only.

G. SCHMIDT, Merchant Tailor.

70 E. Main Street.

Arcade Dental Parlors.

No More Dread of the Dental Chair.

Teeth Positively Extracted Painless, Without Gas or Vitalized Air.

We have the very best methods of extracting and filling teeth without pain and make no charges for extracting when teeth are ordered.

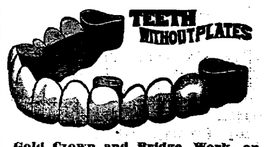

Gold Crown and Bridge Work, or Teeth Without Plates a Specialty.

We intend to make it possible for all residents of the city of Fort Wayne to obtain the same cheap prices (or lower) right at home as are offered in Chicago, New York and all other large cities, and at the same time be assured they are receiving only the highest grade of work.

It is not necessary to pay a fancy price when the talent of our operator is not excelled anywhere else in the city and when we are doing an extensive business and giving perfect satisfaction at low prices.

We invite you to call; knowing you will save time and money and be pleased with our work. Very Respectfully

W. G. BURKET, D. D. S., Manager.

Room 7 Arcade Ground Floor

F. J. ZIMMERLY & CO.

PRACTICAL PLUMBERS.

Gas and Steam Fitters.

125 CALHOUN STREET.

Sexine Pills RESTORE LOST VIGOR

When in doubt what to use for Nervous Debility, Loss of Sexual Power (in either sex), Impotency, Atrophy, Varicocele and other weaknesses, from any cause, use Sexine Pills. Drains checked and full vigor quickly restored. If neglected, such troubles result fatally. Mailed anywhere, sealed, for $1.00; 6 boxes for $5.00. With every $5.00 order we give a legal guarantee to cure or refund the money. Address PEAL MEDICINE CO., Cleveland, Ohio.

BY GROSS & PELLENS, 94 CALHOUN STREET.

IMPERIAL

25¢ PER POUND Baking Powder 25¢ PER POUND

WARRANTED. A PURE CREAM TARTER Baking Powder

PURE FLAVORING EXTRACTS AND SPICES

MEYER BROS. & CO. DRUGGISTS AND CHEMISTS.

FORT WAYNE, IND.

HAVE YOU A BABY?

WE HAVE A CAR-LOAD

Of new Baby Carriages of all sorts and kinds in the latest shades and trimmings, from ordinary cheap buggies to the Finest Reclining Sleeping Coaches.

It will pay you to examine our stock before purchasing.

Pfeiffer & Schlatter.

A Great Auction Sale of : : :

FURNITURE, CARPETS, STOVES.

Every Tuesday, Thursday and Saturday, 10 A. M. and 2 P. M. SATURDAY at 7:30 P. M.

—AT THE—

BARGAIN STORE,

28 WEST MAIN STREET.

REMEMBER THE DATES.

OVERLOOKED.

There Are Patent Medicines and Remedies, Without Number

For Every Disease and Affliction But One.

A prominent physician was recently asked, why it was that there are so many "blood purifiers," "nerve tonics" and remedies for every ill, except one of the most common and annoying, viz: piles. He replied, there are two principal reasons: first, physicians and people in general, have thought that the only permanent cure for piles was a surgical operation, that medicinal preparations were simply palliative. Another reason is, that piles is, in no sense of the word, an imaginary disease; the sufferer from piles is very much aware of the fact, and for this reason, the few so-called pile salves, ointments, etc., have been short lived. The patient very soon discovered their inefficiency.

He says further, "fortunately however, there is a new remedy for piles, which judging from its rapidly growing popularity will soon take the place of all other treatment; it has certainly made astonishing cures in this obstinate disease and its merit has made it famous among physicians and wherever it has been introduced. This remedy is sold by all druggists under the name of Pyramid Pile Cure.

From the *immediate* relief which the Pyramid Pile Cure gives in all forms of piles, many physicians supposed it contained opium, cocaine or some similar substance, but upon analysis it was found to be perfectly free from anything of the kind, and that the instant relief and cure which follows its use, is rather the result of its remarkable healing, soothing action on the parts affected.

The Pyramid Pile Cure is the only remedy, except a surgical operation, which immediately relieves and *permanently cures* every form of piles.

It is sold by druggists at 50 cents and $1 or by mail from Pyramid Co., Albion, Mich.

3 days Chicago to California

New Fast Limited Train

The California Limited, via Santa Fe Route, leaves Chicago daily at 6:00 p. m., arriving Los Angeles and San Diego in three days, and San Francisco in three and a half days.

Principal fast trains from the East closely connect with it at Chicago.

Strictly first class limited service. Superb new equipment of palace and compartment sleepers, dining cars and chair cars, vestibuled throughout, lighted by Pintsch gas, and running from Chicago to Los Angeles without change.

Santa Fé Route

Address C. A. Hartwel, Pass. Agt. Monadnock Building, Chicago, and ask for literature descriptive of California.

Grand Reproduction

—OF THE—

Midway Plaisance!

INTRODUCING

Streets of Cario, Dahomey Huts, Hagenbecks Arena, Moorish Palace, New England Home, Congress of Beauties, Old Vienna, Irish, German, Turkish and Japanese Villages.

Given under the auspices of the military companies and the First Regiment Band.

Princess Rink,

Beginning Wednesday, FEBRUARY 12th,

And continuing one week.

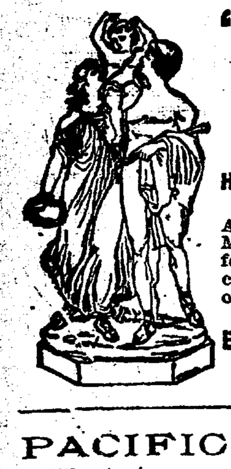

"Complete Manhood

How to Attain it."

A Wonderful New Medical Book, written for Men Only. One copy may be had free on application.

ERIE MEDICAL CO.
BUFFALO, N. Y.

PACIFIC PILLS

Will not gripe or nauseate. 25c per box.
Pacific Medicine Co., St. Louis. Mo.

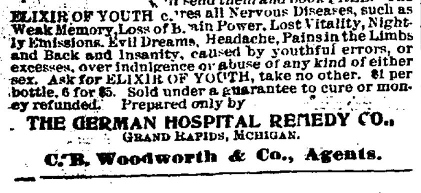

$5000 WE forfeit if our testimonials are not true. Have the druggist show them to you or address with stamp and we will send them and book FREE. The ELIXIR OF YOUTH cures all Nervous Diseases, such as Weak Memory, Loss of Brain Power, Lost Vitality, Nightly Emissions, Evil Dreams, Headache, Pains in the Limbs and Back and Insanity, caused by youthful errors, or excesses, over indulgence or abuse of any kind of either sex. Ask for ELIXIR OF YOUTH, take no other. $1 per bottle, 6 for $5. Sold under a guarantee to cure or money refunded. Prepared only by

THE GERMAN HOSPITAL REMEDY CO.,
GRAND RAPIDS, MICHIGAN.

C. B. Woodworth & Co., Agents.

W. C. COLLINS, DENTIST.

Nitrous Oxide Gas Administered.

WHITES' BLOCK, Above Fruit House,
S E. Corner Wayne and Calhoun Sts.

AUCTION SALE!

Monday, Wednesday and Friday
At 246 Calhoun Street,
Opposite R. R. Y. M. C. A.
Will sell everything on earth.

$100 BICYCLE FREE! $100

In order to introduce our matchless "EMPRESS" 1896 wheel, we will ship free of charges to any part of the United States, one of our famous $100 Ladies' or Gentlemen's Bicycles to each of the three persons obtaining the greatest number of words out of the letters contained in "The Empress Bicycle Company." For conditions of competition send stamped addressed envelope to "Empress Bicycle Co.," 79 Dearborn street, Chicago, Ill. feb 1 d&w-tf

HUMANE SOCIETY NOTICE.

All parties having knowledge of acts of cruelty to animals or children will greatly favor and assist the Fort Wayne Humane Society by telephoning or writing such information to Officer Schlaudroff, 82 Clinton street. Telephone No. 55

PERSONAL—If the gentlemen who told his companion on the train that he would buy 10,000 bushels of wheat if he knew how to go about it will write to C. F. Van Winkle & Co., R. 66, 232 LaSalle street, Chicago, he will receive a copy of the book, "Speculation and How to Trade," free of charge. j 1 wasa 13-w

A DISTINCTION.

Mrs. Hurley—You have a new cook, I hear.
Mrs. Burley—Well, she's not particularly new, but she's awfully fresh.

RAILWAY RUMBLINGS.

Six Hundred Passenger Trains Daily in Pittsburg.

Nickel Plate Receives New Passenger Engines—James Ludington Gets Married—Local Gossip.

Six hundred and sixteen passenger trains arrive and depart from Pittsburg in a day. More railroad cars are handled in Pittsburg than any other city on the continent. There is a passenger train in and out of that city every two and one-half minutes of the twenty-four hours.

OUR BELT LINE.

The surveyors have completed the survey and have made a profile of the proposed belt railway, connecting all the Fort Wayne railways in the eastern part of the city and submitted it to the gentlemen who are back of the enterprise. The road, it is believed, will be built the coming summer.

MACHINIST TO GET MARRIED.

James A. Ludington, Pittsburg machinist, left today for Inninaspolis and when he returns to Fort Wayne he will be accompained by a bride. The lady in question is Miss Mary D. Bogle, governess at the home for Indiana Sailors' and Soldiers' orphans, at Knightstown, where Mr. Ludington's two little boys have been staying for the past three or four years. The wedding ceremony will be performed tomorrow evening at the home of Miss Bogle's married sister, in Indianapolis, after which the bride and groom will take a short tour, returning here Friday evening on No. 8.

SLIGHT CHANGE ON THE NICKEL PLATE.

The Nickel Plate has abandoned the practice of double crewing its passenger locomotives, the arrival of some additional engines making such a move possible. Hereafter an engine will be assigned to one crew, and that crew will have the same runs all the time, instead of changing every few days. Engineers Denny McCarthy and S Coogan will have opposite runs on trains 3 and 4, between Chicago and Fort Wayne, with engines 152 and 158 The same trains between this city and Bellevue will be hauled by engines 156 and 157, with Joseph Haley and Charles Long at the throttles. Trains Nos. 1, 2, 5 and 6, on the west end, will be hauled by engines Nos. 155, 160 and 166, in charge of Ross Germain, W. D Miller and George Moore, and the same trains between this city and Bellevue will be pulled by engines 2, 154 and 163, with C. Tracey, P. McGushin and Thomas Peters at the throttles. The new arrangement pleases the enginemen very much.

BRIEF MENTION.

The Machinists' union meets tomorrow evening.

W. E. Shafer, of the Pittsburg planing mills, is sick.

G. H. Fuelling has taken a position in the Bass blacksmith shop.

Supt. E. A. Gould continues to improve and will soon be able at attend to business.

Nickel Plate Brakeman F. B. Maxwell is off duty on account of the death of his father.

S. C. Springer, a brakeman, has recovered his health and is again on duty on the Nickel Plate.

Nickel Plate Fireman Baldwin has taken a week's vacation to look after some private business.

After an illness of two weeks Nickel Plate Fireman Weisell has resumed his duties on the road.

Engineer Braithwait and Fireman J. S. Lee, of the Nickel Plate, have resumed work after a week's illness.

John Wilhelm, who had a toe mashed a few days ago, resumed work in the Pittsburg planing mills this morning.

Conductor Anderson, who had the misfortune to lose his wife last week, has resumed his duties on the Nickel Plate.

Engineer Crosby now manipulates the throttle of engine 153 on the third district of the Nickel Plate and Mr. Wells is his fireman.

Michael Dougherty resigned his position in the Pittsburg blacksmith shop this morning and says he will go to Dayton, Ohio, to reside.

Engineer Hunt and Fireman Rose have been assigned to engine 14, on the Nickel Plate, and given a through freight run between this city and Bellevue.

Herman Rost, of the Bass blacksmith shop, is sick and off duty. Al Mercer, of the same shop reported this morning, after an absence on account of the death of a relative.

Joseph Tillotson, a Grand Rapids and Indiana fireman, of 233 Lafayette street, is again on the absentee list on account of a lame back, which he received some time ago while out on the road.

Supt. G. L. Potter went to Chicago this morning to attend a meeting of railway men.

Three-fourths of the money left in this city yesterday by the Pittsburg pay car was gold.

J. T. Leary, chief motive power clerk at the Pittsburg offices, went to Cleveland this morning.

F. Manier, J. O'Neil, Patrick Scully and J. Moore, of the Pittsburg shops, car department, are sick and off duty.

William McGuire, who for twenty years has run an engine on the Little Miami road, died on Saturday of Bright's disease.

Foreman J. J. Bauer, of one of the departments of the electric works, is attending the grand lodge of the A. O. U. W., at South Bend.

John Koehl, a Pennsylvania car inspector, was summoned to Hammond this morning by a telegram announcing the death of a relative.

Master Mechanic W. W. Atterbury and Master Car Builder James A. Graham went to Chicago this morning on business for the Pennsylvania company.

J. P. Christie, formerly operator for the Clover Leaf road in Toledo, has been appointed chief train dispatcher of the Lima Northern, with headquarters at Lima.

William Buckley, of the Chicago office of the Electric corporation, is here with a committee who represent a western city in the purchase of electric light machinery.

Mrs. George Huber, wife of the Pittsburg fireman, suffered a hemorrhage of the lungs last evening, but is much better this morning. Mr. Huber was unable to go out on his run last night on account of the illness of his wife.

General Manager Hays, of the Grand Trunk, has abolished the grievance and investigation committee, with which rested the power of dismissal and reinstatement of employes. All complaints will now go before Mr. Hays, who will give a decision in each ease.

A. Henderson, the veteran Wabash shopman, reported for duty this morning and was given a job at running a lathe. For some time he was the stationary engineer, but since his recent sickness he is too weak to perform the arduous duties of that position, so easier work was found.

John F. Huber, fireman at engine house No. 1, was surprised Sunday evening by a few of his relatives and friends, that being the thirty-fourth anniversary of his birth. Among the presents received by the genial fireman on this occasion was a large picture, presented by his mother.

Absentee list at the Pittsburg blacksmith shop: Terrence Martin, William Hayes, David Roche and John Hayes, attending the funeral of the late James Wolfe; I. Bott and Charles Dean, sick Those who reported for duty this morning after a few days' sickness are Patrick O'Brien, Frank Meyers, Fred Engelking and Loyd Judy.

Railroad employes at Topeka, Kas, discovered that Joseph Love, a Shawnee county farmer, had, to save passenger fare, packed his three children, aged seven, nine and eleven, in a box for shipment by freight to Guthrie, O. T. Love pleaded poverty and a stranger advanced him money to buy tickets.

Charles Buuck, painter in the Pittsburg shops, will be married tonight at 6:30 o'clock. He imagines that nobody has heard of his matrimonial affair but a couple intimate friends, but it was all the talk in the paint shop this morning when the reporter called there as usual. The name of the lady, however, is not known.

The postoffice department at Washington has issued a general order directing all division superintendents of the railway mail service to stop the practice of depositing mail matter in a postal car unless there is a clerk in the car to receive it. The action is the result of complaints of damage by fire and water to such mail deposited prior to the arrival of clerks.

The governor of Pennsylvania was hauled on a special last week on the Pennsylvania road from Altoona to Pittsburg, over the mountains, 117 miles, in two hours and forty-two minutes, the fastest run ever made over this piece of track, except one, when President Harrison was carried from Pittsburg to Altoona in two hours and twenty-six minutes.

The St. Louis limited over the Pennsylvania lines last week broke all former speed records with a heavy train. The train was delayed by a wreck at Urbana, and an effort was put forth to make up the time between Urbana and Indianapolis, the train covering sixty-eight miles in sixty-five minutes. The train was hauled by two locomotives, and consisted of three postal cars, two express cars, two coaches and two sleeping cars.

William Cherry and C. F. Rodenbeck, boilermakers, laid off today to attend the funeral of William Grove son of Boilermaker M. J. Grove, which took place this morning. Twenty years ago the deceased was employed as rivet boy in the Pittsburg boiler shop About that time, while he was walking by the Anderson block, on Broadway, which was then in course of construction, one of the workmen dropped a brick upon William's head, inflicting an injury from which he never fully recovered.

Awarded
Highest Honors—World's Fair,

DR. PRICE'S CREAM BAKING POWDER

MOST PERFECT MADE.

A pure Grape Cream of Tartar Powder. Free from Ammonia, Alum or any other adulterant.

40 YEARS THE STANDARD.

Highest of all in Leavening Power.—Latest U. S. Gov't Report

Royal Baking Powder

ABSOLUTELY PURE

Pensions for Indianians.

WASHINGTON, D. C., Feb 14—Pensions have been granted to the following citizens of Indiana:

Original—Samuel H. Smith, Irvington; Edward S. Ingersoll (deceased), Richmond; Horace E. Sherwin, Peru; Adam Rhodes, South Milford; William R. Sheffer, Laporte; Hiram McClure, Union City.

Additional—John Minter, Rehobeth.

Restoration and Additional—William R Voris (deceased), Jalapa; William C. Bly (deceased), Anderson.

Restoration and Reissue—Thomas J. Dailey (deceased), Poseyville.

Renewal and Increase—Jonathan Hinkle, Edwardsport; Aaron M. Gunkel, Green's Fork.

Increase—Rufus Embry, New Albany; Charles A. Brownell, Lowell; Louis Guillaim, Denver; William A. Medaris, Richmond.

Reissue—Frank Rehberger, Manchester.

Original Widows, Etc.—Minors of John Lyman, Cleveland; Hannah B. Gibson. Jeffersonville; Susannah Brandon, Olio; Sarah A. Shafer, Lafayette; Cynthia Kessler, Peru; Rhoda L. Voris; Jalapa; minor of Barton S. Wilson, Cataract; Jennie E Gaskill, Winamac; Sarah E Dailey, Poseyville; Elizabeth J. Ingersoll, Richmond; Alice Bly, Anderson; minor of Peter Fulbart, Wabash; Mary M. Hamilton, Indianapolis.

Renewal—Minor of John Ramsey, Millwood.

STATE NEWS.

One night last week burglars visited Swayzee, and systematically plundered a number of business houses, not overlooking the postoffice. Bloodhounds were called in and traced the thieves to a point where they had driven away in a buggy.

A half open switch derailed an electric motor car at Muncie, throwing John Bitner, motorman, off the platform to his severe injury, and running for 100 feet on the asphalt pavement before stopping by collision with the curbing.

The family of Jacob Meek, near Parker, returned home from spelling school to find the wife and mother dead in a chair. She was in good health when the family started for the school, and the death is attributed to a sudden attack of heart disease.

Charles Miller, proprietor of a quart shop at Lewisville, and under arrest for violating the liquor law in numerous cases, consented to close out his business and leave the county, conditional that but one fine was entered against him. The proposition was accepted.

One toll rode still remains in Fayette county, against which the farmers are bitter. On Saturday William Robinson and his son, Albert, prominent farmers, refused to pay toll, and, when the pole was lowered to bar progress they backed up their teams, attached a log chain and pulled the structure out by the roots. Damage suits will follow.

A well dressed, active, alert business looking man appeared at Connersville and registered as Robert Martin, of Buffalo, N. Y., and he advertised for 100 roadsters and combination saddle horses. The horsemen swallowed the bait, but after lining up his alleged purchases and borrowing $15, the Buffalo man skipped out, leaving his bills unpaid.

Then He Cackled.

Kicksy—Wife, can you tell me why I am like a hen?

Mrs. Kicksy—No, dear. Why is it?

Kicksy—Because I can seldom find anything where I laid it yesterday.—Pearson's Weekly.

Needed Filling Out.

Mrs. Nuwed—I don't know much about it, but that turkey looks awfully thin.

Shopman (cheerily)—Nonsense, madam! Wait until you see it stuffed.—New York World.

Defined.

Bennie—What's a conversationalist?

Jennie—Oh, it's a man that doesn't have to stop talking when he hasn't got anything more to say.—Truth.

BEGINNING OF LENT.

Ash Wednesday Will Occur Tomorrow —Other Holy Days.

Lent begins tomorrow with Ash Wednesday. Thus next Sunday will be the first Sunday in Lent. The other holy days leading up to Easter day, as celebrated in the Episcopalian church, as follows:

February 24—St. Matthias.
February 26, 28, 29—Ember days.
March 1—Second Sunday in Lent.
March 8—Third Sunday in Lent.
March 15—Fourth Sunday in Lent.
March 22—Fifth Sunday in Lent.
March 25—Annunciation of the Blessed Virgin Mary.
March 29—Palm Sunday.
March 30—Monday before Easter.
March 31—Tuesday before Easter.
April 1—Wednesday before Easter.
April 2—Maundy Thursday.
April 3—Good Friday.
April 4—Easter even.

Services appropriate to these days will be held in the Catholic churches of this city.

M'CURDY AND FERGUSON

Are Winners of the Y. M. C. A. Carom Tournament.

The carom tournament at the Y. M. C. A. has ended in victory for McCurdy and Ferguson. The summary is as follows:

McCurdy and Ferguson, played 7 games, 333 points; average, 47 4 7.

Tegtmeyer and Kenseil, 7 games; 323 points; average, 45 5 7.

Crowe and Lang 6 games, 274 points; average, 45⅔

Heller and Haberkorn, 6 games, 308 points; average, 44.

Zurmuhlen and Goff, 6 games, 258 points; average, 43.

Keil and Seaman, 6 games, 241 points; average, 40⅙

Miller and Urbahns, 7 games, 282 points; average, 40 2 7.

Banks and Jenness, 6 games, 187 points; average, 31 1 16

A contest is being arranged among the members of the junior department, to take place soon.

HURLED TO DEATH.

Struck by a Railroad Engine and Killed.

Shocking Death of an Ohio Business Man While Driving in His Sleigh.

CLEVELAND, Ohio, Feb 18—A shocking accident occurred at Bedford, a suburb of this city, this morning. While Alfred Whittaker, chairman of the democratic county central committee and a very prominent business man of Cleveland, and his two stepsons, Dana and Don Cannon, were driving in the village, a Cleveland, Canton and Southern fast mail train struck their cutter, hurling Mr. Whittaker a distance of fifty feet and killing him instantly and inflicting probably fatal injuries on Dana Cannon and serious injuries on the driver, John Rich. The driver failed to see the rapidly approaching train and it and the engine struck the cutter with terrible force. Mr. Whittaker was hurled against a fence, his brains dashed out and almost every bone in his body broken. Mr. Whittaker was the proprietor and manager of the Brooks Oil company of this city.

THE SCOTIA ALL RIGHT.

Put Into Halifax for Coal After a Stormy Voyage.

HALIFAX, N. S, Feb. 18—The Anchor Line steamer Scotia put in here this morning, short of coal. The Scotia sailed from Naples on January 21 for New York and passed Gibraltar on the 26th. Up to this morning she had not been sighted and her arrival at Halifax relieves the anxiety existing regarding her safety.

Miss Clara Barton.

CONSTANTINOPLE, Feb. 18—Miss Clara Barton, president of the American Red Cross society, has arrived here and is organizing a system for the distribution of relief to the suffering Armenians It has been decided that the Rev. Mr. Geo. P. Knapp, the American missionary of Bitlis, accompanied by his family, is to come to this city in order to be examined by United States Minister Terrell, in regard to the charge of sedition brought against him by the authorities of that place.

Insurgents Defeated.

MADRID, Feb. 18.—An official telegram, it is reported, has been received here announcing that General Cerolas has defeated the insurgents under Antonio Maceo and that the latter sustained a loss of fifty killed and twelve wounded in the recent fighting with the Lopez Cemor column.

An Earthquake.

SANTIAGO DE CUBA, Feb. 18—An earthquake shock, which was preceded by deep subterranean rumblings and alarming noises, has been experienced here. The inhabitants were terror stricken until the noises ceased.

BEFORE I could get relief from a most horrible blood disease I had spent hundreds of dollars trying various remedies and physicians, none of which did me any good. My finger nails came off and my hair came out, leaving me perfectly bald. I then went to

HOT SPRINGS

Hoping to be cured by this celebrated treatment, but very soon became disgusted and decided to try S.S.S. The effect was truly wonderful. I commenced to recover at once, and after I had taken twelve bottles I was entirely cured—cured by S.S.S. when the world-renowned Hot Springs had failed.
WM. S. LOOMIS, Shreveport, La.

S.S.S.

Our Book on the Disease and its Treatment mailed free to any Address. SWIFT SPECIFIC CO., Atlanta, Ga.

LESSON OF WATERLOO.

The Terrible Story of the Sunken Road,

And Its Awful Meaning to the Great Napoleon.

He Had Most Carefully Planned Everything.

But Did Not Know the Danger of the Sunken Road.

Which Proved His Utter Ruin and Destruction.

Victor Hugo in that matchless word picture of Waterloo, wherein he paints with such realistic vividness the awful carnage of the sunken road, tells the tragic story of a fatal mistake. In his moment of anticipated victory when he thought the field was won, Napoleon ordered an advance only to see the flower of his army disappear in the bloody ravine of which he was ignorant. So sudden and unexpected was the shock that when the voice of the cannon had ceased and the great battle was ended he wandered across the bloody field, leading his tired horse by the bridle, buried in thoughtful meditation, as Hugo paints him, the "somnambulist of the shattered dream still striving to advance."

Can we not apply this story to ourselves?

The weaknesses we disregard are our sunken roads and bring often our Waterloo of ill health.

Ignorance or neglect of some apparently little symptom may plunge us into fatal disease. Remember, all dangerous diseases have a beginning If you look to the little aches and pains, the nervousness, weakness, the tired, exhausted feeling, the sleepless nights, the indigestion, constipation, poor condition of the blood, the slight kidney or liver trouble, the spring debility, so sure to come at this season, as soon as you discover them, you can easily, by using that great curer of disease, Dr. Greene's Nervura blood and nerve remedy, make yourself perfectly strong and well again.

It gave perfect health to Mr. Daniel L. Billington, of 29 Hammond street, Providence, R. I., who says:

"Some time ago I was completely run down. I was weak, tired and debilitated all the time and good for nothing. My digestive organs became fearfully damaged and I could eat scarcely anything What little food I could take caused me great distress. My sleep also troubled me and I would wake tired and unrefreshed. I got almost no rest at night.

"Hearing of the wonderful cures made by Dr. Greene's Nervura blood and nerve remedy, I could not resist the temptation to try it. After taking it a short time I began to feel much better.

"I continued to steadily improve and am now entirely cured of all my troubles, thanks to Dr. Greene's Nervura blood and nerve remedy. It is a wonderful medicine and I advise everyone who is not in perfect health to use it."

Take Dr. Greene's Nervura blood and nerve remedy this spring, for now of all times it is most dangerous to neglect your health, and the system is always made strong and vigorous by this perfect spring medicine. It is the prescription and discovery of Dr. Greene, of 35 West 14th St., New York City, who can be consulted without charge personally or by letter.

LENTEN RULES

Promulgated by Bishop Rademacher for This Diocese.

The Lenten regulations were read in all the Catholic churches of the city last Sunday by the respective pastors. These regulations are always read to the parishioners on the Sunday preceding Ash Wednesday, and, while the rules are in most particulars identical in all countries, each bishop is nevertheless allowed to formulate such special rules or permit such indulgences as may seem proper in his diocese. The regulations for the Fort Wayne diocese this year are as follows:

According to faculties granted by the holy see, August 3, 1887, the following regulations for Lent are made for this diocese:

1. All the faithful who have completed their twenty-first year, are, unless legitimately dispensed, bound to observe the fast of Lent.

2. They are to make only one full meal a day, excepting Sunday.

3. The meal allowed on fast-days is not to be taken till about noon.

4. At that meal, if on any day permission should be granted for eating flesh, both fish and flesh should not be used at the same time, not even on Sunday.

5. A small refreshment, commonly called a collation, is allowed in the evening; no general rule as to the quantity of food permitted at this time is or can be made. But the practice of the most regular Christians is never to let it exceed one-fourth of an ordinary meal.

6. The quality of food allowed at a collation is, in this diocese, bread, butter, eggs, cheese, milk, all kinds of fruits, salads, vegetables and fish.

7. General usage has made it lawful to take in the morning some warm liquid, as tea, coffee, or thin chocolate, and a cracker or a small piece of bread.

8. Necessity and custom have authorized the use of lard instead of butter in preparing fish, vegetables, etc.

9. If for any good reason the principal meal cannot be taken at noon it is allowed to partake of the collation in the morning and to put off the full meal till the evening.

10. The following persons are exempt from the obligation of fasting: Young persons under twenty-one years of age, and persons over sixty, the sick, nursing women, those who are obliged to do hard labor, all who, through weakness, cannot fast without prejudice to their health.

11. By dispensation, the use of flesh meat will be allowed at any time on Sundays and once a day on Mondays, Tuesdays, Thursdays and Saturdays, with the exception of the second and last Saturdays of Lent.

12. Persons dispensed from the obligation of fasting, are not bound by the restriction of using meat at only one meal on days on which its use is granted by dispensation.

We recommend that, on Good Friday, the faithful abstain from the use of milk, butter and eggs.

We earnestly beg those who have made themselves the victims of intemperance, to begin with Lent a sober and pious life, and to show a spirit of true repentance by a pledge of total abstinence.

JOSEPH RADEMACHER,
Bishop of Fort Wayne.
Fort Wayne, Ind., Feb. 14, 1896.

Groceries at special low prices, at BENNETT'S, 27 Calhoun street.

"We have just bought a new clock, Mr. Stalate," she said sweetly.

"Indeed?"

"Yes. And it has such a novel arrangement. It has a music box attachment."

"Does it play every hour?"

"No. Only at half-past 10. Then it plays 'Home, Sweet Home.'"—Washington Star.

SHOW CASES
—AND—
REFRIGERATORS
At Manufacturer's Prices to the Trade Only.
G. E. BURSLEY & CO.

WANTED.

IF YOU NEED THE SERVICES OF A young woman or girl, for the sake of humanity do place an ad. here, and bring some poor and worthy person to you. It will cost you little, and will do more good than any quarter you ever spent. Think it over.

WANTED—A young man as waiter Nickel Plate restaurant.

WANTED—Young lady who knows how to sell goods. 60½ Calhoun street.

WANTED—A good, strong girl for children and second work. Inquire, 99 E. Wayne. 15tf

WANTED—Honest young man as night clerk. Apply at once. Hotel Tremont, 233 Calhoun street.

WANTED—Any one can borrow money on house furniture. See advertisment, front page, first column. 4-tf

WANTED—A third partner wite $550; one with good references and trustworthy with cash. Address "Partner," care of Sentinel. 17t2

WANTED—A furnished room by a lady, within six blocks of Calhoun, on east side, or one block on west side. Address box 10, care Sentinel.

WANTED—To rent a house of 7 or 8 rooms, with bath, within 12 blocks of court house. Address, House, stating price, care Sentinel. 15tf

WANTED—A girl for general housework in small family; must come well recommended. Apply to Mrs. Bulson, 55 W. Wayne street. tf

WANTED—Solicitor for old line Sick and Accident Insurance Co.; well introduced in Fort Wayne. References required. Apply room 4, Arcade, up stairs.

WANTED—Everybody to call on Madame Wing the only reliable clairvoyant and fortune teller in the world. Office and residence, No. 28 Chicago street, Fort Wayne, Ind. Price, 50c. 25tf

FOR RENT.

HAVE YOU ANY VACANT HOUSES OR flats? You can find tenants quickly with an ad in the colums of THE SENTINEL.

FOR RENT—One suit of unfurnished front rooms, at 106 E. Berry. 17-tf

FOR RENT—Two nicely furnished front rooms, at 123 W. Jefferson St. 18t2

FOR RENT—Money to loan on house goods, etc. See advertisement first column first page. 19-tf

FOR RENT—A house nicely located, in good repair, with gas and everything handy. Will rent cheap to responsible party. For particulars call at Mrs. Rhoda A. Webb, 238 West Wayne street.

FOR SALE.

IF THE HARD TIMES, LOSS OF HEALTH or some other misfortune cause you to desire to trade or sell your business, now is the time and this is the place to find your trader or buyer. Expense is small. Try it.

FOR SALE—Money to loan on pianos, etc. See advertisement first page first column. 19-tf

FOR SALE—A Crane elevator as good as new. Suitable for a five story building. Enquire this office. tf

FOR SALE—Four, eight and sixteen horse power boilers; with or without engines; will sell reasonable. Inquire, John Rupp, foot of north Barr St. 17-d&w-tf

FOR SALE OR TRADE—One six-room house and lot at No. 5 Zollars avenue, will take monthly payments of $10 per month; 2 vacant lots in Devilbiss addition; 1 lot on N. Pontiac street; one horse 6 years old; one fire proof safe; one eight foot oval front show case; one two-seated top buggie, 1 set double harness. Will take in exchange a stock of groceries or other real estate property. D. J. SHAW, grocery and meat market, No. 23 Smith street. 24-1m

TO LOAN—$400 on first mortgage. Apply A. H. Bittinger, rooms 27 and 28 Bank block. 17-tf

FARMS FOR SALE.

80 acres 4 miles from city $2,400 00.
140 acres, 8 miles from city, $2,800.00.
320 acres, 18 miles from city, $8,000.00.
160 acres in Jackson township, $4,560.00.
40 acres in Jackson township, $1,400.00.
40 acres, 8 miles from city, $1,250 00.
11 acres, 5 miles from city, $500.00.
36 acres, 2 miles from city, $3,000.00.
80 acres, 7½ miles from city, $3,000 00.
80 acres in Jackson township, $2,000.00.
48 acres, 1½ mile from city, with 10-room House, $5,000 worth of improvements, will sell or exchange for city property. Notes bought and sold. Money to loan, interest reasonable. ROMY & BOBILYA, room 22 Bank block. d&w 16-2m

LOST.

LOST—Mink boa last Sunday night in Baptist church. Finder please return to Sentinel office. 18-2t

POLITICAL ANNOUNCEMENTS.

State Senator.

ED. SENTINEL:—Please announce my name as a candidate for Joint Senator for the counties of Allen and Whitley, subject to the decision of the Democratic senatorial convention. W. S. GANDY.

For Mayor.

EDITOR SENTINEL—Please announce the name of E. H. McDonald as a candidate for Mayor of the City of Fort Wayne, subject to the decision of the Democratic nominating convention, and oblige.
MANY DEMOCRATS.

PROFESSIONAL.

DOCTOR MARY WHERY
Office and Residence 26 Madison St
Specialty—Diseases of Women.
Hours: 9 a. m. to 4 p. m. and 7 to 9 p. m.
Telephone 470.

OUR INVOICE IS COMPLETED

And we find in our

MENS' SUIT DEPARTMENT

120 lines of Suits with only one Suit to each lot. In our CHILD'S DEPARTMENT we find 94 lines in the same way—only one size to each lot, while in our BOYS' DEPARTMENT we have 73 lots in the same condition.

These Broken Lines must be out of our house before March 1st. The prices we will offer them at will do it.

Now is the time above all to buy a Suit for Man or Boy. Look over them. Special drives for your size.

You May Own Any of Them for Half Price.

Parents who have

CONFIRMATION SUITS

To buy this season, should take advantage of this sale, and call at once, as there are a great many lines adapted to Confirmation purposes. Sale will begin

WEDNESDAY MORNING,

But first comers will have best choice.

PIXLEY & CO.

FOR RENT.

A very handsome suit of rooms in the new Sentinel building. Apply at Sentinel counting room.

PATENTS **A. L. Hough,** No. 925 F. St. Washington, D. C. No attorney's fee until patent is obtained. Write for Inventor's Guide. nov 25-eod-39t

Cheap Meals served to women.

Young Women's Christian Association. NOON REST,
24 West Washington Street.
Breakfast, 6:30 to 8. Dinner, 11 to 2. Supper, 5:30 to 7.

Since 1861 I have been a great sufferer from catarrh. I tried Ely's Cream Balm and to all appearances am cured. Terrible headaches from which I had long suffered are gone—W. J. Hitchcock, Late Major U. S. Vol. and A. A. Gen., Buffalo, N. Y.

CATARRH

Ely's Cream Balm Opens and cleanses the Nasal Passages, Allays Pain and Inflammation, Heals the Sores, Protects the Membrane from colds, Restores the Senses of Taste and Smell. The Balm is quickly absorbed and gives relief at once.

A particle is applied into each nostril and is agreeable. Price 50 cents at Druggists or by mail. ELY BROTHERS, 56 Warren Street, New York.

The Pennsylvania Station.

Pennsylvania Lines.

Trains Run by Central Time AS FOLLOWS:
* Daily. † Daily, except Sunday.

FROM FT. WAYNE TO — LEAVE — ARRIVE

Trains depart from Pennsylvania Station Fort Wayne, Ind.

East Bound.		West Bound.
* 5 40 a. m.		* 3 35 a. m.
* 5 52 a. m.	From Chi...	* 5 10 a. m. Limtd
† 1 10 p. m.		* 7 10 a. m.
* 7 45 p. m.		†11 40 a. m.
* 9 25 p. m.	Limited...	* 4 30 p. m.
†10 35 p. m.	From Chi...	* 5 40 p. m.

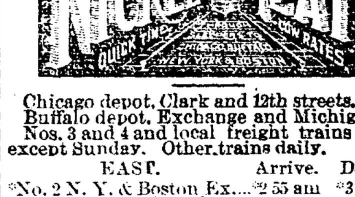

Chicago depot, Clark and 12th streets. Buffalo depot, Exchange and Michigan St. Nos. 3 and 4 and local freight trains daily except Sunday. Other trains daily.

EAST.	Arrive.	Depart.
*No. 2 N. Y. & Boston Ex.	*2 55 am	*3 05 am
†No. 4 Cleveland Mail	1 50 pm	2 00 pm
*No. 6 Eastern Express	*6 20 pm	*6 25 pm
†Local Freight	4 25 pm	7 20 am
WEST.	**Arrive.**	**Depart.**
*No. 1 Chicago Express	*1 55 am	*2 05 am
†No. 3 Chicago Mail	1 05 pm	1 15 pm
*No. 5 Western Express	*4 05 pm	*4 10 pm
†Local Freight	3 22 pm	7 00 am

*Daily. †Daily Except Sunday

Nos. 1 and 5 through drawing room and sleeping cars for Chicago.

Nos. 2 and 6 drawing room sleeping cars through to New York and Boston.

DINING CARS serve breakfast and dinner on Nos. 5 and 2, and supper on No. 6. No. 1, supper at Cleveland. Nos. 3 and 4, dinner at Ft. Wayne. No. 4, supper at Bellevue.

Uniformed colored porters in charge of day coaches on through trains, insuring scrupulously clean cars enroute.

Baggage checked through to destination. For rates and other information call on or address,
B. F. Horner, Gen. Pass. Agt., Cleveland, O
A. W. Johnston, Gen. Supt., Cleveland, O.
M. C. Baker, District Pass. Agt., Ft. Wayne.

★ Wabash R. R. ★

No.	GOING EAST.	DEPART.
42.	N. Y. & Boston Limited, daily	4:48 a. m.
70.	Local Freight, Except Sunday	6:00 a. m.
46.	Kan. City & Toledo Ex., ex. Sun.	1:15 p. m.
44.	Fast Mail & Epress, daily	7:12 p. m.
34.	Lafayette Acc., ar., ex. Sunday	[illegible] a. m.
	GOING WEST.	
45.	St. Louis Express, daily	[illegible] a. m.
41.	Kan. City Cannon Ball, ex. Sun.	1:25 p. m.
43.	St. Louis Limited, daily	[illegible] p. m.
33.	Lafayette Acc., ex. Sunday	[illegible] p. m.

FINDLAY, FORT WAYNE & WESTERN RAILROAD.

STATIONS.

Leave	EAST.		
Ft. Wayne Mxd. 32	8 15 am	2 30 pm	6 55 am
Haviland " "	11 05 am	3 36 pm	8 01 am
Cloverdale " "	12 35 am	4 07 pm	8 28 am
Ottawa " "	2 30 am	4 43 pm	9 01 am
Arrive.			
Toledo (C. H. & D.)		7 15 pm	10 45 am
Findlay " "	4 15 am	5 30 pm	9 47 am
Arrive	WEST.		
Ft. Wayne Mxd. 31	10 40 am	7 00 pm	4 50 pm
Haviland " "	9 36 am	5 51 pm	1 55 pm
Cloverdale " "	9 06 am	5 19 pm	12 35 pm
Ottawa " "	8 30 am	4 43 pm	11 00 pm
Leave.			
Toledo (C. H. & D.)	6 45 am	2 57 pm	
Findlay " "	7 45 am	4 00 pm	8 35 pm

Trains arrive and depart from Wabash station, Fort Wayne. All trains daily except Sundays.

GRAND RAPIDS & INDIANA R. R.

GOING NORTH.	LEAVE.
*For Grand Rapids and North	2.20 am
	8.15 am
	2.55 pm
From Richmond	6.55 pm
SOUTHBOUND.	
*For Richmond and Cincinnati	11.45 pm
	5.45 am
	1.15 pm
From Grand Rapids	7.15 pm
From Grand Rapids	11.25 pm

*Daily.
All other trains daily except Sunday.

LAKE SHORE & MICHIGAN SOUTHERN RAILWAY—Ft Wayne Branch

[illegible]WARD.	[illegible]
No. 453 Way Freight	[illegible]
No. 455 [illegible] Express and Mail	10 25 am
No 410 Detroit & Ind'pls Express	5 55 pm
NORTHWARD.	DEPART.
No. 451 Way Freight	[illegible]
No. 457 Through Express and Mail	11 45 am
No [illegible] Detroit & Indianapolis [illegible]	[illegible]

BUSINESS DIRECTORY

INSURANCE.

JAMES E. GRAHAM,
ATTORNEY-AT-LAW.
Abstractor of Titles.
Insurance, Real Estate, Loan, Collecting and Rental Agent
Room 25 Bank Block, — Fort Wayne, Ind.

D. C. FISHER.
Insurance, Real Estate, Loans.
No. 32 East Berry street, Fort Wayne, Indiana.

S. C. LUMBARD.
Insurance, Real Estate and Loans.
Aveline House Block.

BANKS.

HAMILTON NATIONAL BANK.

Capital $200,000. Surplus $225,000.
The Hamilton National Bank will pay interest at the rate of three (3) per cent. per annum on certificates of deposit if left four months.
President—Charles McCulloch.
Cashier—John Mohr, jr.

White National Bank

Capital & Surplus, $235,000.

Pays 3 per cent interest per annum on time deposits.

Safe deposit boxes for rent at $5 per annum.

PHYSICIANS.

DOCTOR LUELLA DERBYSHIRE.
Office and Residence No. 50 West Superior Street.
Specialty—Diseases of Women. Hours: 8 a. m. to 4 p. m., and 7 to 8 p. m.

DR. WM. D. RUHL.
Office and Residence 454 Calhoun St.
Hours: 7 to 9 a. m.; 12 to 2 p. m.; 6 to 9 p. m.
Telephone 371.

DR. B. GARD—To ladies suffering from ailments peculiar to their sex, may consult me free of charge at my office, 13 W. Wayne St. Telephone 345.

G. W. BOWEN, M. D., Homeopathic Physician and Surgeon. Office hours for consultation, from 9 a. m. to 5 p. m. Sundays, 9 to 12. Office No. 12 West Main street, Fort Wayne, Ind. Special attention paid to chronic diseases.

DR. H. W. NEISWONGER.
Physician and Surgeon.
Specialist in all Acute or Chronic diseases. Special attention given to all private diseases and Diseases of the Bladder and Kidneys. Office 33 Calhoun street, Fort Wayne, Indiana. OFFICE HOURS: from 6 a. m. to 9 p. m.

DRUGGIST.

GROSS & PELLENS.
DRUGGISTS.
Corner Calhoun and Wayne Sts. Phone 135

J. C. Peltier.

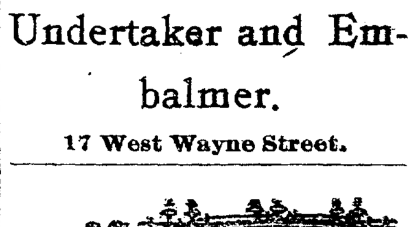

Undertaker and Embalmer.

17 West Wayne Street.

SCHEUMAN & KLAEHN,
Funeral Directors and Embalmers,
No. 39 West Main Street, Fort Wayne, Ind.
TELEPHONE—For night call, Nos. 72 and 186; for office, No. 228.

STAR
Accident Co.
CHICAGO, ILL.
STARTED BUSINESS 1854.

Paid for Claims since organization, $634,499

1881—$	260	1888—$	45,408	1892—$	34,420
1885—	1,355	1889—	70,319	1893—	114,131
1886—	5,265	1890—	65,383	1894—	71,932
1887—	24,359	1891—	85,250	1895—	50,402

to Oct. 1st.

FIRST-CLASS AGENTS wanted for Illinois, Wisconsin, Missouri, Michigan, Minnesota, Indiana and Colorado. Send for terms to
T. S. QUINCEY, Sec'y and Treas.
P. O. Drawer 156, Chicago.

AT THE WEST END.

The place in the store where the light comes in from every quarter there's a blockade.

Black Dress Goods

Are piled so high we scarce know where to stick another piece.

MOHAIRS. MOHAIRS. MOHAIRS.

Mohairs to the right and Mohairs to the left—and they're all right. Mohairs grow in popular favor, if growing is possible; and our faith in this silky crisp stuff is shown by the piles gathered here.

There's plains, dots, dashes, cubes and splashes and many a crepy design.

MOHAIR SICILIANS, 54 inches wide, 90c, $1, $1.25, $1.50.
MOHAIR SHARSKIN, 40 inches wide, 50c.

MOHAIR FIGURES.

40 inch, 75c and 85c.
42 inch, $1.00.
45 inch, $1.00, $1.25 and $1.50.

Dimities.

We're not forcing summer—just getting you ready when it comes. You'll not see such Dimities as these then; so you want to pick them out now.

25c Dimities now—were 37½ to 50c a year ago, and the styles not near so handsome.

15c Dimities—were 25c a year ago, with no such styles in sight.

Then there are lines of beauties at 12½, 10 and 8½c. You will find these at the White Goods section.

Men's Good Shirts. Good in every sense of the word. The cheap ones good, the best ones made as good as a shirt can be made All made of good Muslins. All have Linen Bosoms. All have the late improvements to strengthen the parts needed.

The Niagara unlaundried,	$1 00
The Niagara unlaundried,	75c
The Niagara unlaundried,	50c
The Paragon unlaundried,	35c
The Niagara laundried,	$1 25
The Niagara laundried,	$1 00
The Niagara laundried,	75c
The Niagara laundried,	69c

Make the same difference in material.

Shirred Ginghams. A new wrinkle and a new crinkle—8 solid cases came in yesterday, and 8 cases are going to move out soon. They're too pretty and too good to stay long with us—price 8½c a yard at the Gingham counter. Splendid apron check ginghams at 5 and 6½c.

Outing Flannels.

There has more outing flannels gone from our counters in the past month than has gone from half a dozen stores in three to six months. We had the bargains.

At 8½c there's one worth you're looking after.

Outings at 5c, 6c and 7c.

Percales.

You want them for the boy—and the man and some for dresses. A nice line of 10c goods, 32 inches wide, price 8½c.

Cretonnes.

An elegant line of new patterns at 15c.

Cretonnes too, at 7c, 10c and 12½c

The 15c line above the average in designs and quality.

ROOT & COMPANY.

EVERYBODY GOES TO

THE PANTITORIUM,

To have their Clothing CLEANED, PRESSED, DYED and REPAIRED. Call up telephone 465 and they will call for your work.

16 ARCADE,
Miss JENNIE HAVERLY, Prop.

Columbia City Post: "Miss Mary Umstead left at noon today to visit in Fort Wayne.—Mrs. John North is visiting in Fort Wayne with her brother, Peter Quicksell, and other relatives."

MONEY TO LOAN

On real estate or personal security. C. F. PFEIFFER, rooms 6 and 7 Bass Block. 2tf

Finest chocolates in the city, at the Chicago bakery. 12tf

You can depend upon Edmunds & Law. 1tf

Harry Gibford, formerly with the Hoosier Shoe store, started out yesterday as a traveling salesman for a Detroit wholesale boot and shoe house.

OUR ANNUAL MID-WINTER PANT SALE

That is so anxiously looked forward to by the majority of the people in Fort Wayne and vacinity is now in full blast, and we are confident that this is the greatest

Special Pantaloon Sale

That has ever taken place in this city. We have never been able to quote such low prices nor give you such a large and desirable selection of styles and fabrics.

$1.48

For Men's wool Pants in Cassimeres and Cheviots, that are worth from $2.00 to $2 50.

$1.98

For Men's all wool Pants in Cassimeres, Cheviots and Worsteds, that sell the world over at $3.00 and $3.50; we have all sizes of each pattern.

$2.48

For Men's all wool Pants in fancy worsteds, black cheviots and cassimeres in elegant patterns and finely made. These would be cheap at $3.50 and $4 00.

$2.98

For Men's fine Pants in all fabrics and styles, that are worth $4.00 and $4.50 of anyones money.

$3.48

For Men's finest worsted and cassimere Pants, worth $4 50, $5 and $6. See window display.

Sam, Pete & Max.

The Evening Sentinel.

TUESDAY, FEB. 18 1896

OUR TELEPHONES.

Business Office.....No. 173.
Editorial Rooms.....No. 650.

The Weather.

WASHINGTON, Feb. 18.—For Indiana: Fair tonight and Wednesday; westerly winds.

NEWS NOTES.

Fred Thieme is very ill.

St. Julian council, No. 89, C. B. L., will meet tonight.

George Reiter was in Huntington on busidess yesterday.

Ed. M. Wilson was in Huntington yesterday on business.

Miss May Garvey is quite ill with inflammatory rheumatism.

Mrs A. J. Dittoe entertained the Entre Nouis this afternoon.

Mr and Mrs Philemon Coierick are now at home at No. 51 West Berry street.

The Current Literature club was entertained this afternoon by Mrs. R. A. Van Fleet

The Sons of Columbus gave their closing reception of the season at their hall last night.

Peter Harber, jr, left today for Crestline, Ohio, where he will engage in the restaurant business.

The farmers of Steuben and DeKalb counties will hold a joint institute at Ashley, February 27.

Mrs. Ed Major, of No. 143 Horace street, is entertaining her sister, Miss Mattie Bitner, of Philadelphia, Pa.

Miss Sallie Genthner and Miss Minnie Spencer, of East Main street, entertained friends at a thimble party last evening.

The Ladies' Trinity Episcopal Missionary society will give a chicken pie and pancake social this evening at 6 o'clock in the parish house. All are cordially invited.

The St. Mary's church hall was crowded last night, the occasion being the entertainment given by the young people of the church. A lengthy program of much merit was rendered.

The ladies of D. of H., No. 2 will give a dress reform convention at their hall, corner Calhoun and Superior streets this evening. They have a fine program and refreshments will be served.

The millinery store of Mrs. Robert Jones, at No. 212 Calhoun street, has been purchased by Mrs Belle Reader Johnson and Mrs T. C. Warner. The store will be entirely remodeled and a new stock of goods added. The new proprietresses are competent milliners

Wabash Tribune: "Miss Liza Hoover, of Fort Wayne, is the guest of Mrs. Burr Kendall, on East Hill street, and other relatives in the city.—Miss Lulu Brooks has accepted a position as trimmer with the firm of Adams & Armstrong, of Fort Wayne, a large millinery establishment."

Mr. Phillip Heller and Miss Minnie Koenig, of this city, overcame parental objections yesterday by eloping to Auburn, where they were married. The bride is a niece of Rev Father Koenig, of St Paul's Catholic church, and the groom is the son of Bailiff Mahlon Heller, of the circuit court room

The Ivy Leaf club gave a most pleasing entertainment last night at the Hibernian hall. The program consisted of musical and literary features and it was given in an excellent manner. The attendance was large After the entertainment the crowd repaired to the Morton hall, where a short dance program was indulged in.

Maumee lodge, No 354 K of P., of New Haven, will give an entertainment tomorrow in celebration of the thirty-second anniversary of the organization of the order. The entertainment will be given in Stock's hall, in New Haven. The program will consist of music by the Emerson quartet of this city, an address by Hon. J M Robinson, and music and recitations by a number of New Haven people. The event promises to be a pleasant one.

A very pleasant surprise was given Miss Ida Ferguson at her home, No 59 Hugh street, Saturday afternoon. The most pleasant features of the occasion were games and music. The guests were Misses Dora Ferguson, Mamie Berg Lizzie Burns, Loretta Seiffert, Florence Murray, Florence Brown, Flora Marks, Madge Kelly, Blanche Slater, Blanche Rouch, Bessie Tapp, Ethel Woodruff, Viola Burns, Elsie Tapp, Elsie Waddington, Lydia Kemp, Irene Seifert, Minnie Koenig, Kate Ferguson, Roxie Hartzog, Bessie Orr, Walter Hartzog.

Messrs. Dunn and Taft, who purchased the dry goods store of Louis Wolf & Co., took possession of the room Saturday and this morning they began making alterations in the place which will transform it into one of the finest dry goods stores in the west. The new proprietors come from Columbus, Ohio. They are both practical experienced dry goods men, understanding fully every feature and department of the trade They will leave for the eastern markets in a few days to purchase their new stock About March 10 the new store will be opened up and it will no doubt become at once popular.

Fish for Lenten Season.

Bloater Mackerel, lb 17c.
Family Mackerel, lb, 12c.
No 1 White Fish, lb, 9c.
Family White Fish, lb, 5c.
California Salmon, lb, 7c.
Genuine Cod Fish, 6c lb.
Gloucester Hake, lb, 3c.
Mackerel in Kits $1.35
Family White Fish Kit, 50c.
No 1 White Fish, Kits, $1 00
Labrador Herring, 12½ each.
New Holland Herring, Keg, 75c.
New Scotch Herring, Keg, $1.10.

FRUIT HOUSE

Ladies' Matinee, Empire, Wednesday.

The Philharmonic club will give a social this evening.

George Guthrie, of Celina, Ohio, is here visiting friends.

Louis Fox will leave this evening for Pittsburg on business.

W. G. Burkett has removed his dental parlors to room No. 7, Arcade.

Robert Simonton, superintendent of the water works at Huntington, was in the city today.

Mr. and Mrs. John Reuss entertained with a pedro party at their suburban home last evening.

Peru Journal: "Mr. and Mrs. Chas. Porter, of Fort Wayne, visited Peru relatives over Sunday."

Dr. F. P. Ladd has removed from No. 411 West Main street to No. 79 West Main street, near Webster street.

There will be a meeting of Home lodge, No. 342, F. and A. M., this evening. Work in the second degree.

John O'Connell was at Decatur yesterday attending the funeral of his stepsister, Miss Fitzgerald, who died Saturday.

Mr. Paul Kuhne, who has been spending the winter in Europe, will sail home from Genoa, Italy, the 21st of this month.

The annual masquerade ball of the Fort Wayne Saengerbund will be given tonight. It will undoubtedly be attended by the usual large crowd.

M S Robison, general manager of the Consolidated Electric Railway company, is expected to return from his Central American trip next Friday He did not hear of the death of Superintendent McNutt until after the funeral had occurred. His whereabouts at the time were not known so that he could be informed of the sad event.

A big line of handsome books, standard works, for 10c each, at

BENNETT'S, 27 Calhoun street.

Ladies' Matinee, Empire, Wednesday.

Ice Cream Soda, pure and delicious, at A. C. Aurentz's.

Reserve seats for the second Westminster Concert, Thursday evening, are now on sale at Woodworth's drug store. Price, 10c. 1862

Edmunds & Law's first figures are their last figures. 1tf

Matinee Wednesday, Empire Theater.

$50 to $50,000 to loan on farm and city property or personal security.
The J. F. SCHELL Loan and Investment Co.,
24-25-26-27 Pixley Block.
Fort Wayne, Ind.
Telephone 485.

"A DOLLAR SHOW FOR A LIME."

EMPIRE THEATRE.

NO SHOW TONIGHT.

2 Shows Wednesday 2.

Matinee 2:30. Evening, 8:15

LYONS' COMEDY CO.

—IN—

HAZEL KIRKE.

Produced with new scenery and a good cast, better than what you generally pay a dollar for.

Empire Prices 10 Cents.

Coal, Coke, Wood and

Egg Coal for Furnace use.

The Cheapest and Best.
All orders promptly delivered.
Office open evenings. Telephone 135.

G. H. KRUDOP,

Corner Francis and Hayden Sts.

HIGH TOP ORGAN $12.00.

One Large High Top, Walnut Organ $12.00.

One Wilcox & White organ two and one-fifth set of reeds, subbass and couplers, in first class order, $18 00

One large, high top, solid walnut Estey organ, almost as good as new, $28 00.

One good Decker Bros Square Piano.
One good Knabe Square Piano.
One good Emerson Square Piano.
One good Gales Manufacturing Co., Baltimore, Square Piano
One Hardman Square Piano.

Must be sold to make room. Prices from $18 00 up.

KIMBALL CO,
109 Calhoun St.

I. H. CASS Manager.

DON'T

Take Building and Loan Stock or Insurance before investigating

THE GERMAN-AMERICAN SAVINGS LIFE ASSOCIATION.

Payments monthly absolutely limited. No fines while out of employment, as time will be extended.

In case of death before twelve months double the amount you have paid in will be paid beneficiary; after twelve months the face value of the certificate.

For further information call at 12 E. Berry Street.

E. C. SMITH, Sec. and Treas.
E. W. HOOVER, Special Agent.

THE

Allen County Loan & Saving Association Convinced of the Popularity of the Dollar Monthly Payment Plan

on loans, have decided to adopt the same idea on investment stock and have issued a new class for investors The shares are $1.00 per month and can be taken at any time

There are NO MEMBERSHIP OR WITHDRAWAL FEES AND NO FINES. You get back all you pay in with interest and can withdraw at any time by giving the usual notice

Now is the time to commence to save. Office open daily and every Saturday evening

32 E. Berry Street.
Gottlieb Haller, President.
Chas. S. Bash, Vice President.
Ernest W. Cook, Secretary.

You will save 25 per cent. and sometimes more, by buying China and Glass at

Miss Lowry's.

Consider these prices:

English China Dinner Sets, 102 pieces, $7.00.

Haviland China Dinner Sets, 100 pieces, Decorated, $22.50.

Corresponding prices on Toilet Sets, Lamps and Fancy Goods.

22 West Berry Street.

Look Us Up

When you need good, honest and reliable shoes. We are having a Clearing sale for the balance of this month. Prices away down.

The Manufacturers' Shoe Store,
25 Calhoun Street.

There will be a dress reform convention social given by Lodge No 2 D. of H., Tuesday evening, Feb. 18th. Admission, 10 cents. 17 2t

The only Ice Cream Soda in the city at A. C. Aurentz's.

Coffee, 15c to 35c, at

BENNETT'S 27 Calhoun street.

Edmunds and Law employ electricians. 1tf

Commence the New Year on New Plans.

The $1 00 monthly plan known as the Tri State Plan is the best plan in the state to borrow money on pay fast or slow. $1 000 for $10 per month.

Tri-State New Plan for Investors.

If you wish to save money take the A. A. stock. $1 per month. No membership fee. No fines. Call at office, cor. Berry and Court streets, for a maturity table, which will show you the value of your stock each month until maturity.

Tri-State Building & Loan Association.

G. W. PIXLEY, Pres.
C. A. WILDING, Sec'y.

FOR SALE.

The finest lot on West Berry street, northeast corner of Rockhill, 50x150 feet; $90 per front foot Will be sold $500 down, balance $40 per month. Inquire A. B WHITE,

15eod10t Fruit House.

WILL GET THEMSELVES IN JAIL

If some of the grocery men don't stop saying that we cannot save our customers 25 per cent We are doing it every day and can prove all of our assertions. If any one doubts our ability to save them 25c on the dollar let them come and buy and be convinced. Below we give a few of our prices:

Best Young Hyson Tea 48c lb; formerly sold at 90c; an Excellent Table Syrup for 20c gallon; Cornmeal, 4c sack; Buckwheat, 8c sack; 7 cakes of any 5c soap for 25c; Crackers, 3½c lb; Bread, 2½c loaf; Flour, 45 and 90c sack; Oysters, 25c quart; Queen Olives, 70c gallon; Sauer Kraut, 4c quart; Salmon 3 cans for 25c; formerly sold at 12c each; Best Sugar Corn, 5c can; Tomatoes, 7c can; Beans 5c quart; Green Peas, 5c quart; Ginger Snaps, 7c lb; Pretzelets 8c lb.

C. E. Noble & Co.,
256 Calhoun Street.
Telephone 441.

WATCH OUR WINDOWS

FOR BARGAINS IN FURNITURE THIS WEEK.

PAPE FURNITURE CO.,

28 and 30 East Berry Street.

An 8 Per Cent. Investment.

SAFE and Profitable.

The Prepaid stock issued by The Indiana Farmers Savings & Loan Association, bears a guaranteed interest of 8 per cent. per annum, payable semi annually, secured by mortgages on improved real estate. The mortgages of this Association are deposited with The Indiana Trust Company of Indianapolis, in trust, for the security of the investors, thus making the investment an ABSOLUTELY safe one.

If you have any surplus money to invest, it will pay you to call and investigate our plans; we can satisfy the most critical.

No membership fee charged in this stock. A few good agents wanted.

The Indiana Farmers Savings & Loan Ass'n.

Office 2nd Floor, 32 E. Berry St.

R. C. Bell, Pres. C. E. Rhoades, Secy.

AL. HAZZARD'S "NATIONAL" 10 CT. CIGAR

THE

PEOPLE'S - STORE.

Here Is Your **Chance!**

Our Entire Remaining Stock of

Ladies' and Misses' Winter Cloaks

About 150 Garments in all—will be divided into TWO LOTS, and marked at a price that will ensure the immediate sale of every cloak in the store.

This is the way we do it.

Lot No. 1.

Every Ladies' and Misses' Cloak in the Store, made in the Latest Style, in Rough Boucle and Astrachan Cloth, with Full Ripple Back, Mandolin Sleeve, which sold at $10.00, $11.50 and $12.50,

Your Choice for **$5.00** Each.

Lot No. 2.

Every Ladies' and Misses' Cloth Garment in the Store, including the very finest Imported Models, all the Latest Season's Styles, in Rough Astrachan, and Boucle Cloth, Finest Beaver and Melton Cloth, made with Full Melon Sleeve, Ripple Back, lined throughout with Fine Silk and Satin, which sold at $20.00, $17.50 and $15.00,

Your Choice for **$7.50** Each.

Come Early and Get the First Choice.

Agents for STANDARD PATTERNS
CATALOGUE FREE ON REQUEST.

ONE PRICE TO ALL.

The People's Store.

BEADELL & COMPANY.

The Best Lighted Store in the City.

COFFEE

You save from 15 to 20 per cent. on the dollar by buying your Teas and Coffees at . . . . .

The Union Pacific Tea Store

We are direct importers and carry the finest grades in the city. Try us.

W. N. Risdon, Manager.

$9.90!

WILL GIVE YOU CHOICE

ANY WINTER CLOTH JACKET OR CAPE

OF OUR MAGNIFICENT STOCK. ALL NEW THIS SEASON'S HIGH GRADE GARMENTS.

Everybody knows we do as we advertise. Will positively fill our store to the door, as has been our experience every February Clearance Sale.

Last year we sold over Four Hundred Garments the first week. We will positively do more this year, as every garment in our house is **WORTH MORE THAN DOUBLE.**

HELP US TO UNLOAD!

We have no place to store them. They must be **Converted** into **Cash.** Let us have a hearty response as in former sales. We promise the Ladies that cannot attend the first days, that the assortment will be just as good, up to the last garment, as far as the style is concerned, as they are all **Good, First Class Garments.** Not a poor style or grade in the lot, and in all sizes.

GREATEST SALE EVER ATTEMPTED. Come and see for yourselves. Our Sales are carried out to the letter. - - - - - - - - - -

THE ONLY AND LARGEST EXCLUSIVE CLOAK AND FUR HOUSE IN NORTHERN INDIANA.

V. GUTERMUTH, 52 1-2 Calhoun Street.

Official Report

George P. Rowell & Co., the leading authority on newspaper information says: "The Fort Wayne Sentinel, published at Fort Wayne, has the largest circulation accorded to any daily in Indiana, outside of Indianapolis.

PUBLIC LIBRARY FORT WAYNE, IND.

The Fort Wayne Sentinel.

Blowing In The Dust

fills the blower's eyes, but if he blows in his "dust"—a little of it—through the advertising columns of the Weekly Sentinel, it will bring him just what he is looking after.

ESTABLISHED 1833. TUESDAY, FEB. 18, 1896. PRICE TWO CENTS.

GEO. DeWALD & CO.

WE — BELIEVE

Ninety out of every hundred buyers of

MUSLIN UNDERWEAR

Will be sure to see ours before buying. It will be well for them if they regard the money to be saved.

GEO. DeWALD & CO.

LOANS. LOANS.
Ten Thousand Dollars
To Loan in Sums of
$10, $15, $20, $30, $50, $100, $200,

On any amount you may wish, on furniture, pianos, organs, cows, horses and wagons, bicycles, store fixtures, machinery, storage receipts, or any other available security.
Everything left in your possession undisturbed and you still have the use of the money. You can pay it back in weekly or monthly installments as you may find it most convenient.
All business strictly private and confidential.
Loans made the same day you apply for it.
Real Estate Loans made also.
INDIANA MORTGAGE LOAN CO.,
Room 5 & 6 Foellinger Block.
36 Calhoun Street.

Fresh Cut Flowers.
Tea Roses. $1.00, $1.50 and $2.00 per doz.
Carnations, 50c to 75c per doz.
Vesey's Greenhouses,
90 Thompson Ave. Telephone No. 231

TOOTH BRUSHES
THAT WILL NOT LOOSE THEIR BRISTLES. All BRUSHES GUARANTEED.
FREESE & RANKE,
CHEMISTS,
88 Calhoun Street.

Our spring stock of
BABY CARRIAGES
Now ready. Greatest line you ever saw. Handsomest styles, best make, and lowest prices.
Sole agents for the great Whitney Carriages.
SLEEPING COACHES
From $9.90 up. The only Sleeping Coach that isn't clumsy and ugly looking.
We sell more BABY CARRIAGES than all other Fort Wayne houses combined.
FOSTER FURNITURE CO.

The Latest Styles
In Footwear at prices lower than the lowest. Look in our window and see our prices before buying elsewhere.
MANUFACTURERS' Shoe Store,
25 Calhoun Street.

Four Remedies.
Four Remedies, (Homoeopathic) have been put in a neat case, with plain directions for their use, and they will be found to be of more value than any others for the cases specified.
NO. 1—will prevent colds, cure colds, loosen a cough, subdue fevers and cures neuralgia.
NO. 2—cures congestive headaches, stops bleeding from the nose, and spasms (or fits of any kind) in a few moments
NO. 3—cures indigestion, constipation and piles.
NO 4—cures catarrh, and increases the appetite. For sale by Meyer Bros. and C. B. Woodworth, Druggists, Fort Wayne, Ind. Price $1.00 jan28-d&w-1m

Hanker Dancing Academy,
10 and 12 W. Wayne St.
Beginners Tuesday at 8 o'clock.
Advanced and social, Wednesday at 8.
Special attention given to the waltz.
Private lessons any time not occupied by the classes. For further particulars call at 217 E. Wayne Street.

REVEL OF DEATH.

Girls and Women the Victims of a Frightful Disaster.

Careless Boy Starts a Furious Blaze in Stettheimer's Waist Factory at Troy, N. Y.

Troy, N. Y., Feb. 18.—Three women are known to have been killed, thirty are believed to be missing and dead and thirteen are injured, many of them fatally, as the result of a fire and a panic in Stettheimer & Co.'s shirt waist factory just before the closing hour last night.

The fire was started by a careless boy, who threw a lighted match into a pile of oily waste. In an instant it was a mass of flames.

Three hundred and fifty girls and women, frenzied with fright, made a frantic dash for stairways and fire escapes. Some were crushed on the stairs, others flung themselves from windows to meet death on the pavement before the eyes of horror stricken spectators. All were burned more or less.

Two coroners were summoned and a jury impaneled to care for the dead. The total loss by the fire is from $250,000 to $300,0000, with about $100,000 insurance. At least 500 people are thrown out of employment. The firemen worked last night with the thermometer down below zero and suffered very much.

The following are the dead: Mrs. Margaret Carroll jumped from a window; Mrs. Doyle, jumped from a window; Mrs. Robert Kane, jumped from a window.

The missing and probably dead are: Mamie Danks, Miss Herberscher, Katie O'Connor and Miss O'Neill

Several fire engines are still throwing water upon the ruins of the Burdett building If any of the victims are in the ruins it will be impossible to reach them for hours, perhaps days. No additional names of missing people have been reported.

Some of those who escaped uninjured had thrilling experiences. Miss Bertha Knight, who was an employe in the office at Stettheimer's, was one of the girls who got out in safety. According to her story, the first she knew of the conflagration was when one of the girls in the office, which was located on the top floor of the building, came up from the floor below and cried out that there was a fire

"We thought at first that she was joking," said Miss Knight, "but a moment later the cry of fire came from below and we all rushed for the stairs. Some of the girls, myself included, stopped to get their wraps. When we got to the stairway we found that the flames had cut off the exit there. Then some one shouted go to the elevator, and we all rushed there. We found the door of the elevator fastened and could not open it. By that time the fire was upon us, having spread up to the top floor. My hair was singed by the blaze, but with the others I rushed through the stitching room to the door on the north. Here there was another stairway used by the employes in VanZandt & Jacobs' factory, while the Stettheimers' entrance was on the south side of the building We were able to get down this stairway and get to the street in safety, the fire not having yet spread to the north side. I did not see any girls jump, but knew that a number of them tried to get out by the fire escape. There were nine girls in the office and probably 100 were employed in the stitching room adjoining. A few of the girls had gone home, but the majority of them were still at the factory."

Miss Bertha Ruebe, who was employed in VanZandt & Jacobs' shop, was also one of those who escaped by the north stairway. She had time enough to get her hat and wraps, but the flames were rapidly consuming everything before them when the girls in that shop made their exit They had but little time left in which to get out.

According to Deputy State Factory Inspector Devine, the avenues for escape from the building were plenty. The fifth floor, where the flames broke out, is divided by a partition in two parts, with a door in the center known as a fire door, and to be opened only in such an emergency. The south part, where the fire started, was occupied by Stettheimer & Co., and the north part by VanZandt, Jacobs & Co. From each of these two departments there was a stairway leading direct to River street. If this door in the partition separating the two departments had been opened, which is a question yet unsolved, then the employes of Stettheimer & Co. could have escaped through the department of VanZandt, Jacobs & Co. and down the north stairway. None of the employes of VanZandt, Jacobs & Co. were injured, so far as can be learned. The presumption is strong that the door between the two departments was never opened. The fire burned so briskly in the portion in which it broke out that exit by the stairway in that part was at once cut off and there was but the elevator or the windows.

MARRIED A FOREIGN OFFICER.

Mrs. Goedeke Had Many Trying Experiences in Europe.

South Bend, Ind., Feb. 18.—Mrs. Georgia Goedeke, formerly of Goshen, Ind., who had romantic experiences in Europe has just arrived in South Bend and is being entertained by her brother, J. C. Cleis. Discovery of her unusual voice led to its thorough cultivation and she went to Europe, where she entered the famous conservatory of Leipsic and made very rapid progress She met and married Captain Goedeke, of the German army. Captain Goedeke resigned and became a manufacturer at Bonares, near Paris. One night the establishment burned to the ground and Captain Goedeke and his wife were placed in prison to await a trial for arson. Mrs. Goedeke was released after three months, and with her boy, now three years old, came to America, but her husband still remains in confinement.

IS A CANDIDATE.

Emmett H. McDonald in the Race for Mayor.

His Name Announced as a Candidate—Would Unify the Party and Win Victory.

As will be seen by the card published elsewhere in The Sentinel today, the name of Councilman E. H McDonald is announced as a candidate for mayor, subject to the decision of the democratic city convention.

The announcement is made at the request of many democrats, and in view of the fact that there is a strong desire on the part of prominent men in the party for him to be a candidate, he has consented to allow his name to be used in connection with the nomination.

Mr. McDonald is a man whose private and public life is well known. He has been in business in this city for a number of years and during all that time his record has been such that would insure the people that if he was chosen as the chief executive of the city that he would be an official who would discharge his duties in a faithful manner.

The Sentinel believes that with Mr. McDonald as a candidate for mayor that there would be no doubt of his election. He would unify the party, lead them to victory and give the city an honest, economical, faithful administration of affairs and an enforcement of the laws.

A STREET CAR DEAL.

All the Lines in Cleveland Will Be Consolidated.

The Capital Thus Involved in the Combination Will Exceed $25,000,000.

Cleveland, O., Feb. 18—Further developments today point to the early consummation of the big street car deal in this city reported as probable to take place several days ago. At the board of control meeting today, Mr. B Mapler, representing the Everett interests, presented a communication requesting the board to take no action regarding the application for a franchise to build a system of electric railways, to be operated on a three cent fare basis, pending the outcome of negotiations between Mr. Everett and representatives of the old companies. This is taken to mean that there is to be a general consolidation, which will not only include the old companies, but the several suburban companies controlled by Mr. Everett and his associates as well. The combined capital of all the interests involved is nearly $25,000,000.

NAZWROTHY'S DEED.

Sent a Bullet Into His Body With Suicidal Intent.

Was Short in His Accounts and Was About to be Arrested for Embezzlement.

Indianapolis Feb. 18—Charles S. Nazworthy, assignee of the American Lounge company, was removed from his trust at noon today by Judge Brown, of the circuit court, and is now a fugitive from justice. He was cited to appear and produce his reports before noon. He disregarded the citation and a warrant was issued for him. The sheriff's deputy found that he had fled He has about $800 of the Lounge company's money. It is alleged that Nazworthy is also short in his accounts as deputy county prosecutor. He is a member of the Marion club and is a Knight of Pythias.

LATER.

This afternoon Nazworthy was found in his room at 134 North Meridian street, suffering from a fatal wound, self-inflicted with a pistol.

THE DEATH LIST.

Little Son of Herman Lange Dead—Death of Mrs. Ida Richards.

The little three months-old son of Herman W. Lange, died this morning, at the family residence, No 33 West Jefferson street, from convulsions. Mr. Lange was in Michigan in the interest of the Gutermuth cloak house when the death of his little one occurred and he was notified by telegraph to come home.

RICHARDS.

Mrs. Ida Mary Richards died this morning, at No 430 East Washington street. Death was due to exhaustion. She was twenty five years of age, and had been married but about four months. The funeral will be held at the residence at 9 o'clock Thursday morning and at 9.30 at the cathedral.

The latest. Leather belts, silver mounted.

DALLAS F. GREEN.

Granulated Sugar, 5c, at
Bennett's, 27 Calhoun street.

The ladies of the South Congregational church will give a George Washington tea at the church on this evening the 18th. Refreshments, 15c.

GROWING SERIOUS

Is the Political Situation in the French Republic.

Radicals Regard the Outlook as Decidedly Favorable to a Revolution in the Senate.

London, Feb. 18—The Paris correspondent of the Pall Mall Gazette telegraphs that the political situation in France is growing more serious "Those who are informed," this correspondent writes, "consider that the cabinet has a card up its sleeve that will cause considerable surprise. It is certain that the ministry means to stop where it is, and there is a possibility of a coup d'etat. The government may declare its intention to govern without the senate. A statesman tells me that the obstacle is General Saussier, the governor of Paris, and generalissimo in case of war. Saussier is old, opposed to a change and prepared to march against a revolutionary movement with the utmost vigor. A few months ago he said to one of the moderate ministers in power: "Keep me in power so long as you possibly can. You will need me and one regiment to master the Parisian populace and, with Saussier, the soldiers obey their chief, Henry Rocheforte remarked to me yesterday: "Seven years ago two lines in the Intransigeant (Rochefort's newspaper) headed, 'Down With the Senate,' would have sufficed for 200,000 men to immediately march upon the Luxumberg, the building formerly a palace of royalty and also used by Napoleon, which, in 1870, was named the palace of the senate. That body now occupies it during its sessions Now there is such lassitude, that a column would not call a dozen men to arms.

"A radical leader said to me today: "If a pretender is willing to risk his life he would now have a chance of winning the game.

"The radicals prove that they regard the situation as revolutionary by deciding that the parliamentary bureau shall sit "en permanence." This is an echo of the great revolution.

"The latest information is that the senate hopes on Friday to pass a vote of censure against the government by even a more crushing majority than on Saturday.

"M. Bourgeois, the premier, has informed the members of the left that the government does not desire to again raise the question of confidence in the chamber of deputies on Thursday next, preferring to wait for further action upon the part of the senate."

Mr. and Mrs. F. C. Cratsley celebrated the fifteenth anniversary of their marriage, at their home, in Lakeside, last evening. It was a most pleasant event. A delicious supper was served at 9:30. The guests present were: Messrs. and Mesdames L L. Henson, S. F. Bowser, Mason Long, Dr. Heaton, J. F. Wing, Dr. C. Martz George Stilson, Louis Diether, H. B. Woolsey, Frank Stone, Ed. Davis, J. B. Pellens, George Smith, C. Bosaker, Mrs. W. T. Davis, Mrs N. H. Bledsoe Misses Anna Philley, Myrtle Long and Jessie Rietze; Mr. and Mrs George B. Hull and E. W. Hull, of Toledo.

Mrs. John D. Fisher has arrived home from Los Angeles, Cal., after an absence of three years. During that time Mrs. Fisher has been under the instructions of Mme. Garso Delay at the latter's conservatory of music. Mme. Deley is considered to be the greatest teacher of voice culture in the United States. She was for sixteen years a leading grand opera singer in European courts. Three years ago she located in California and opened her conservatory. Under such able tutorship Mrs. Fisher has developed into a dramatic soprano singer of most magnificent voice. Upon finishing her course at Los Angeles, Mrs. Fisher was highly complimented by Mme. Deley, who predicted for her a particularly bright future. It is the intention of Mrs. Fisher to take up concert and oratorio work of the most classic grade, and her professional debut is to be made in New York city under the management of a prominent musical manager. Mrs. Fisher will sing at the Jewish synagogue next Friday evening and will be heard also on other occasions before she leaves for New York. Mrs. Fisher was formerly a soprano in the Congregational church and also in the Wayne Street M. E church in this city, and she has many friends who will be glad to hear of her success.

THE MARKETS.

Chicago Markets.

Chicago, Feb. 18—Wheat, Feb, 63¾, May, 64⅛@65c; June, 61⅛@65c; July, 64⅛c.

Corn, Feb., 27⅛c; May, 29⅛c, July, 30⅛@30⅛c; Sept, 32c.

Oats, Feb, 19⅛c; May, 20⅛c bid; July, 21c; Sept., 21c.

Pork, Feb, $9.85; May, $10.02½; July, $10 17½

Lard, Feb, $5 42½; May, $5.57½ bid; July, $5 72½ asked.

Ribs, Feb., $5 05; May, $5 22½; July, $5 30@5 32½.

THE NORTH POLE.

Learned Men Discuss Dr. Nansen's Expedition.

Christiania, Feb. 18.—Dr. Nansen's secretary, Christofersen, replying to the remarks of Dr. Otto Nordenkjold on the prospects of Dr. Nansen having reached the pole, in which the latter expressed the opinion it was hardly likely that the Norwegian explorer had been carried with the drift as far as 78 degrees north latitude and had afterwards reached the pole with sledges, says that in his opinion it is quite possible that Dr. Nansen reached eighty degrees north latitude with the Fram and that he then succeeded in reaching the pole on sledges. Christofersen claims that the condition of the ice there in 1890 was favorable for such an undertaking and points to the rapid advance of the Lockwood Payer expedition

BOB BLOWING AGAIN.

Says He is Anxious to Fight James Corbett.

El Paso, Texas, Feb. 18—When Fitzsimmons was shown the interview given out in Chicago yesterday by James J. Corbett, and told that he could have a fight with the latter before a London club, he exclaimed: "That suits me. I will fight Corbett anywhere and at any time. All I ask is that we be secured against interference. After I am through with Maher, I will be ready to accommodate Corbett for all he wants, and more, too. I know I can lick him, and I hope he will be in better condition than he was at Hot Springs. I would be ready for him two days after the Maher fight, if he was here and ready to fight He wont have to chase me for a fight. I will give it to him mighty quick."

El Paso, Texas, Feb 18—Governor Anumada left Juarez last night for Chihuahua. Before he left for the capital he made this solemn declaration: "Should the fighters give battle on Chihuahua soil, I will arrest the principals, betters, spectators and newspaper correspondents, and not one of them will escape a three year's sentence in prison."

Practically all of the sporting men have left the city and only correspondents are now waiting for the big fight. Captain Glori, Jimmy Barry, George Dixon, Horace Leeds and Joe Walcott went away last night. O'Rourke, manager of Dixon and Walcott, will remain to see what turns up on Friday. Fitzsimmons has cooled down and now acquiesces in the present arrangements. He has resumed his training but will do only light work between now and Friday. He is in splendid condition and is supremely confident of winning within two to four rounds.

SIGNS OF LYNCHING.

A Call for 1,000 Men, "Ready for Work,"

Cincinnati, Feb. 18—The third appearance of Jackson and Walling in the police court today served to crowd the corridors leading to the court room with a jostling curious assembly of men and women. Ample guards were placed, however, so that no one got into the court room who did not have a right to be there. When the cases were called the prisoners promptly appeared from the cell room below with no unusual signs showing any change in their bearing. They were required to remain not more than a half minute, for the counsel had agreed to continue the hearing until February 27. As soon as the order was announced by the judge, the prisoners were safely returned to the jail, the wagon being followed at a run by a few over curious boys.

Owing to an incendiary advertisement calling for 1 000 men at Court and Sycamore streets, at 8.30 this morning, "ready for work," there was a well founded apprehension that a mob was to be gathered to lynch the prisoners, Jackson and Walling, while on their way from the jail to the police court. Court and Sycamore is the jail location, and the prisoners were to be taken to the police court at 8:30 this morning. A crowd did assemble, but a heavy relay of police was found there and no concentration was permitted Little by little the news got abroad that no occasion for any sort of a demonstration could arise, for the simple reason that the prisoners had been quietly removed to the city hall two hours before the time when it was supposed they would leave the jail. Notwithstanding this fact, curious people kept coming to that vicinity, only to find no cause for excitement.

THE MIDWAY

Continues to Amuse the People.

Another large crowd was in attendance at the Midway last night and it appears that this magnificent entertainment is growing more in favor with the people of Fort Wayne with every presentation. People who visited the World's Fair delight in going to see the reproduction of the famous Midway, as it brings back pleasant memories of an elegant time and those who were not fortunate enough to have seen the Fair can get a good idea of its magnitude and grandeur by paying a visit to the magnificent reproduction now being presented at the rink. The managers of the affair have spared no pains or labor in providing plenty of amusement for everybody, and one of the very enjoyable features is the dance program from 10 to 11 o'clock every night.

The services of two Arabian dancing girls have been secured for tonight, who will give their native dance in the Turkish village. This dance is refined and entertaining and one which no lady or gentleman need hesitate to witness

The management has been very careful to eliminate anything that would even smack of vulgarity and the people can have the assurance that there is nothing in the production but what the most fastidious can witness.

A CLEAN SHOW.

The Midway Continues to Attract Good Crowds.

The Entertainment is Free From Anything That is in Any Manner Unclean or Objectionable.

The Midway had another good crowd last night and the entertainment was more pleasing than ever. All the villages and booths attracted good crowds

It seems that a wrong impression has gone forth about the Midway. Mr Whyte, the director, is an experienced man in the amusement line The Midway is presented under the direction of the Slayton lyceum bureau, of Chicago, in which Mr Whyte is a partner with Mr. Slayton. Their attractions are always of the very best character and nothing that is in the least unclean or objectionable is ever handled by them. Mr Whyte has managed such attractions as Emma Thursby, Marie Litta and others and his reputation as a manager is wide. If any have conceived the idea that the Midway entertainment contains anything that is in any manner unclean or objectionable they make a mistake. It is an entertainment that anyone can and should visit The military boys are enthusiastic in the show and they are working hard to please the people.

The admission is so low that it should attract great crowds. Tickets are fifteen cents.

LOCAL LINES.

George Ohneck went to Kalamazoo this morning

Al. Copinus attended a wedding at Albion last night.

Will Colerick was a visitor to Columbia City this morning.

Miss Wire of the north side, has returned from Montpelier.

J. A. Dallas, the druggist, will soon move his family to this city.

Joe Bursley, a student at Ann Arbor, is home on a visit to his parents.

Henry Rathert has resigned his position as clerk in A. J. Keller's drug store

Miss Maud Hendricks, of 154 Harrison street, who has been quite ill for some time, is still confined to her room with rheumatism.

The young ladies' society of the First Presbyterian church met yesterday afternoon and made final arrangements for a concert to be given April 9.

Mrs. F. J. Kanoga, of No. 86 West Williams street, will entertain the ladies of Queen Esther lodge No. 324, Daughters of Rebekah, tomorrow afternoon.

Superintendent Felts is establishing a library for the inmates at the county infirmary. The first volume was received yesterday. He tells The Sentinel that all persons desiring to contribute books can leave them at the Fruit House of J. B. White and they will reach their destination.

Saturday afternoon, Misses Ellen and Grace Telly, at their home, 335 West Washington street, entertained a number of their school mates in a most enjoyable manner, in which a dainty luncheon was served. Those present were. Jennie Mooney, Nellie Smith, Mamie Rekers, Lillian Grimme, Ada Grimme, Mamie Gruber, Lillian Langard, Agnes Lowery, Phoebe O'Neil, Anna O'Brein, Irene O'Neil, Helen O'Brein, Ellen and Grace Telley, Francis Telley, Winnie Calahan and Albert O'Brein.

Huntington Herald "The remains of Mary Harkenheimer were transferred from the Erie to the Wabash, in this city, Saturday evening The deceased was a resident of Griffith, a wife of John Harkenhimer, and the cause of her death was suicide. Once before she is alleged to have taken her own life but was unsuccessful. This time, however, she took a large dose of acid which terminated her earthly career. The deceased is said to have resided in this city some time ago. Her remains were taken to Fort Wayne for interment."

Phoenix lodge, No. 101, K. of P., held an interesting meeting last night and conferred the rank of knight on two candidates. Exercises were also held in celebration of the thirty-third anniversary of Pythianism and speeches were made by Past Grand Chancellor Dr. E L. Siver, District Deputy G. C. Dr. Geo. B Stemen, Past Chancellor Hon. J. M. Robinson and Dr. A. J. Boswell. The attendance was large and great enthusiasm prevailed. A number of knights from the city will attend the public celebration given by Maumee lodge K. of P., at New Haven Wednesday evening.

LOUIS WOLF & CO.

Arcade Dry Goods Store.

Although not entirely settled, our doors are open to the public. New goods are arriving daily and as our expenses are considerably less than in the other store, we can afford to sell goods much cheaper than our competitors. We mean to give the public the benefit of our reduced expenses, so join the crowds and follow them to

LOUIS WOLF & CO.,
Arcade Dry Goods Store.

Matinee Wednesday, Empire Theater.

California Oranges 15c dozen, at
Bennett's 27 Calhoun street.

Expert Optician,
Dallas F. Green,
No 3, Arcade.

SELECTS OFFICERS.

The New Democratic City Central Committee.

Allen Hamilton is Re-elected Chairman—Date for the City Convention Not Determined On.

The new democratic city central committee met last night at the office of Representative L J Bobilya and elected the following officers

Chairman—Allen Hamilton.
Secretary—Thomas S Magee.
Treasurer—A. I Friend.

As an evidence of the unanimity of sentiment which prevailed among the members of the committee, it may be mentioned that the election of all the officers given above was made by acclamation.

The chairman of the committee has served in that capacity during the last several weeks and his re election was a deserved compliment Mr. Hamilton is admirably fitted for the performance of the duties of the office, as are also Mr. Magee for secretary and Mr Friend for treasurer.

A resolution to hold the convention April 1 was debated and laid over until the next meeting, as there is a feeling that the middle of April is soon enough and gives ample time for the discussion of municipal questions

Another resolution that the names of candidates shall head their list of delegates in the various wards, was presented and laid over for consideration.

A committee consisting of H. C. Berghoff, A. C. Nierman and C. J. Weiler, was appointed to investigate the apportionment of delegates under the new ward boundaries and the advisability of giving the people larger representation in the convention

The new central committee is composed as follows:

First Ward—C J Weiller and T. S. Magee.

Second Ward—Allen Hamilton and H C. Berghoff

Third Ward—Christian Bosaker and A. I. Friend.

Fourth Ward—J. C Grimme and W. F. Ranke

Fifth Ward—H. Buck and Stephen Drew.

Sixth Ward—Aug. C. Nierman and Fred Bandt.

Seventh Ward—J. H. Franke and John Druhot.

Eighth Ward—John Kreck and H. W. Meinzen.

Ninth Ward—Geo Henkenius and Sid Hubbard.

Tenth Ward—Wm Gerding and M. Kennelly

All the members of the committee were present last evening except Mr. Bosaker.

IN THE OIL FIELDS.

Wells Now Being Drilled in Five Counties.

The Wells County Fields Take the Lead in the Number of Holes Now Under Way.

Montpelier, Ind, Feb. 18—It is astonishing to note the great activity now going on in the great Indiana oil district. New derricks for wells are springing up in all directions. There seems to be no one favored spot for pushing the drill. The work is scattered over the entire producing area H. C Mourats has leased a small acre age three miles south of this city, and will put down a test well on the Dr. Elder farm. Several good producers have been completed in the past few days. A review of the late completed work and the new work now under way is given by counties, as follows.

In Blackford county, out of nine new wells one is dry. The other eight yield 190 barrels daily. Eighteen new wells are being drilled.

In Wells county six new wells showed 175 barrels a day at the start. Twenty five new wells are being drilled in this county.

In Grant county eight new wells are being drilled, five are under way in Huntington county, two in Jay county and one test well is going down in Wabash county.

POPULATION ITEMS.

List of New Comers to Fort Wayne Since Yesterday.

Born, to Mr. and Mrs Frank Geiger, of No 17. Melita street—a boy.

Born to Mr. and Mrs. H. J. Greenlun of 65 Maud street—a daughter.

Born, to Mr. and Mrs. Fick Sieling, a daughter. The parents reside at the "Last Place," on the Piqua road.

Pure, Delicious Ice Cream Soda on sale at A. C Aurentz's.

Standing Room Only.

The Lyon company played to a big audience at the Empire last night. There will be no performance tonight Wednesday the company will give two shows A ladies' matinee at 2 30 and the regular evening performance at 8 15 Hazel Kirke will be produced with special scenery.

For Sale.

For sale a second hand Reedy hand elevator in good condition A. L. Johns & Co, 51 East Columbia street 18-10t

Card of Thanks.

We wish to extend our heartfelt thanks to the Ladies' Auxiliary of the O. R. C and the many friends who so kindly assisted us with their presence and words of kindness during the illness and death of our beloved wife and mother. Also to the ladies and gentlemen of the choir who so kindly furnished music, we are deeply grateful

A. Anderson and Family

THE CITY HALL.

Board of Public Works Will Open Organ Street.

Mayor Oakley Surprised by the City Officials—Cabinet of Photographs Presented.

BARD MEETING

The amended petition of C. E. Everett for a street railway franchise was filed with the board of public works last night at the meeting. A declaratory resolution for the opening of Organ avenue was adopted. The street will be opened from Indiana avenue to Beaver avenue A declaratory resolution was also adopted for the opening of an alley from Broadway to Thompson avenue, between Scott avenue and the Wabash railway. N. G. Olds, representing the property owners on Calhoun street, between Main and Columbia streets, was present and offered to foot the bill for building the new alley crossing The street superintendent was instructed to go ahead and construct the crossing

MAYOR OAKLEY SURPRISED

Mayor Oakley almost lost his breath last night when he arrived at the city hall in response to a message requesting his immediate presence there When he arrived at the building he found there assembled every man who has been associated with him in the city administration. City Attorney Ninde at once began a speech to the mayor and at the conclusion he presented the chief executive with a cabinet frame containing the photographs of every city official It was a surprise to the mayor, who finally recovered and accepted the handsome gift with profuse thanks. The group comprises the following pictures:

Mayor Oakley, board of public works, DeVilbiss, Hattersley and Griffith, board of health and charities, Stemen, Van Buskirk and Hetrick; board of safety, Bash, Rossington and Steger, City Attorney Ninde, Clerk You; City Clerk Jefferies, superintendents, Ligget, Hilbrecht, Thompson and Doswell, Comptroller Simonson and Assistant Evans, City Engineer Randall; stenographer, Miss McClellan.

LOCAL LINES

Edgar Kemp, of East Main street, is very low with pneumonia

Mrs A. C Starkweather, of Chicago, is visiting her brother, George D. Crane.

Mrs J. H Waters, wife of a Columbus coal dealer, is stopping at the Randall.

The next Westminster concert will be held on Thursday evening. Reineke's orchestra will assist.

Mrs Rev. J. P. Lloyd, of No. 111 East Berry street, is slowly recovering from a very serious attack of la grippe.

Jerome J Studor has accepted a position with Root & Co, and will assume his duties in the carpet department Thursday

The big dredge with which work will be done on the new electric road to Swift's park will be ready for use about the last of this week.

Sol Wood, of Angola, the republican state central committeeman for this district, is in the city and has been the guest of C. R Higgins.

The many friends of Charles F. F. Meyers will be pleased to learn that he is much better today. It is thought now that he will recover.

The managers of the Midway Plaisance have brought two genuine Arabian girls to the city and they will be the attractions at the Turkish theater.

Rev J S Ainslie left this morning for Indianapolis to attend the meeting of the state executive committee of the Congregational Home Missionary society.

The City Y. M C A will give a social to the young men next Friday evening. A fine musical program will be rendered and refreshments served.

There will be a meeting of the Ladies' auxiliary of the City Y. M. C A, tomorrow afternoon, at 2 30 o'clock, at the home of Mrs. George Stilson, No 10 Rockhill street

Ezra Huss and S F Musser, of Lagrange and John W. Hays and S. L Shilley, of Albion, were a party of agricultural implement men who were in the city last night dealing with our local merchants.

T J McTighe, the civil engineer who is to oversee the construction of the railroad to Swift's park, and also the buildings and improvements there, is expected to arrive in this city this evening or tomorrow.

Something novel, beautiful and entirely new, will be the "Fairy Wedding" at the Congregational church Friday evening About thirty little people from the primary class, in full dress, will participate

The managers of the Empire theater extended an invitation to the children of the orphan asylums and the feeble minded institution to attend, free, their matinee performance tomorrow and the invitation has been accepted

Last evening at 7 30 o'clock, at the parsonage of the Berry street M E church, occurred the marriage of John V Ruel to Miss Clara Belle Windsor Rev C C Cissell officiating The news of the marriage will be a complete surprise to the friends of the couple, but the best wishes of a host of friends will be theirs. They will be at home to their friends after April 1 in their cosy home at No 22 West Lewis street

Don't forget the matinee Wednesday afternoon at the Empire Theater.

BROKE WINDOWS.

John McNamara's Jag Gets Him in Trouble.

He Was Taken In by Officer Patton While Raising a Disturbance in Nebraska.

John McNamara got on a big hilarious drunk yesterday and went over to Nebraska to raise a disturbance in the bailiwick of Officer Jesse Patton He made himself very obnoxious and when he found that he could not raise as big a row as his jag would justify he started in to smash windows by throwing stones through them This sort of sport had not proceeded very far until McNamara ran against a circumstance in the shape of the veteran policeman Patton gathered him in and this morning Mayor Oakley sent the obstreperous John over to the county jail for eleven days

This was the only case in police court this morning.

YAHNEY'S YOKE.

Charged With Assaulting His Mother-in-Law.

John Hobrock Asks for a Divorce From His Wife—Chicken Case Nearing an End.

Frank Yahney was arrested this morning for assaulting his mother-in-law and is having a hearing this afternoon before Justice of the Peace Harry F. France

John Hobrock has begun suit in the circuit court asking for a divorce from Ollie Hobrock John C Abel is the attorney for the plaintiff.

John V. Ruel and Clara B. Windsor, David O'Rourke and Jeannette Scott, Curtice Stine and Francis Van Camp, Joseph Leuyer and Clara Baneshot, Charles Stapleton and Anna Bruer, Henly H Hunt and Rosa Bruer, Charles Buuck and Mary Landgraf have been licensed to wed

The attorneys began this morning the arguments in the case of the state against Adam Rowe and Henry Koons, charged with stealing chickens.

An appeal from the court of Justice Tancey has been filed in the case of Wilmer Leonard and others against William Miller

The report of the personal property in the Ogden estate was filed yesterday. It foots up $8 00)

Louis Ganzer has filed suit against Wm F. Brenzinger and George Mittag to recover $5,000 for false imprisonment. W. C. Ryan is attorney for the plaintiff.

LOCAL LINES.

The F. F club meeting, which was to have been held on Thursday of this week, has been postponed.

O P. Barnhart, representing the Cleveland bicycle, of Toledo, is in the city looking after business.

The electric works pays its employes on Thursday and the Nickel Plate and Wabash on Friday of this week.

A S Coverdale, the Harrison street grocer, is at South Bend attending the state convention of the A. O. U. W. grand lodge

The Bethany Christian Endeavorers will give an entertainment and social in the parlors of the new church tomorrow evening.

The Misses Kimball have moved to the corner of West Jefferson and Union streets, where they are conducting a fashionable boarding house.

Mad Anthony tent, No. 95, K. O. T. M., have purchased the furniture and fixtures in the hall over Nos 79 and 81 Calhoun street and have taken a three years' lease on the room. They will have a special meeting Wednesday evening of this week in their new quarters to determine on a regular meeting night. This room was formerly leased by the Brotherhood of Locomotive firemen.

Last evening the members of the Rainbow Theatrical club entertained at progressive pedro at the home of Miss McBennett, on South Lafayette street. The players were the Misses May Stouder, Julia O'Rourke, Lenore Kalbacher, Clara Rissing, Clara DeWald, Mayme Monning, Agnes Rohan, Gertrude Greene, Laura Greene, Mayme McBennett, Sophie DeWald, Messrs. Charles Mungen, Costa Skelton, Theodore Schulte, Theodore Dodane, Harry Sweer, Louis Sweeman, Percy Bedson, Joseph DeWald, Frank McBennett Playing commenced at 9, and at 11 the first prizes were awarded to Miss Rissing and Mr. Sweer and the consolation prizes to Miss O'Rourke and Mr. Dodane. At 12 lunch was served, after which a short dance program was enjoyed.

A large line of seal pocketbooks, silver mounted.

Dallas F. Green.

NEW OFFICERS

Elected by the German Society With a Big Name.

The Bruederliche Unterstuetzungs Verein met last night and elected the following officers for the ensuing year:

President—D. Brandt
Vice President—H F. Bullerman.
Recording Secretary—W. C Baade.
Financial Secretary—Christian Pfeiffenbrink
Treasurer—Chas. H Buck.
Trustees—Albert Melching William Schmidt and H Berlin

Ice Cream Soda now on sale at A. C. Aurentz's, 18 West Berry St.

She was a charming bride Her wedding ring was made by
Dallas F. Green.

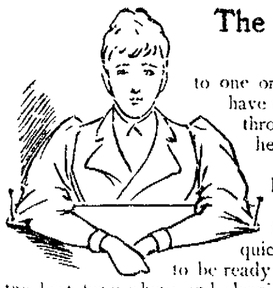

The woman pinned down

to one or two uses of Pearline will have to be talked to. Why is she throwing away all the gain and help that she can get from it in other ways? If you have proved to yourself that Pearline washes clothes, for instance, in the easiest, quickest, safest way, you ought to be ready to believe that Pearline is the best for washing and cleaning everything. That's the truth anyway. Try it and see. Into every drop of water that is to be used for cleansing anything, put some Pearline. 650

Millions NOW USE Pearline

THE ADMINISTRATRIX SALE!

Still continues, and although the Art Annex has been discontinued, there still remain a few fine pieces of

Cut Glass and Bric-a-Brac

which will be sold at less than half their value. We still have a fine lot of

DIAMONDS

which we are closing out at 10 per cent. below cost. These goods are the selections of the late Mr. Graffe, which fact alone is sufficient guarantee of their purity and brilliancy, as Mr. Graffe was in this line a connoisseur.
We will make a special run on

WATCHES

For the remainder of this month and those who contemplate the purchase of one can save from 15 to 20 per cent. by buying of us.

CECILIA H. GRAFFE,

Administratrix.

Corner Calhoun and Columbia Streets.

A. HATTERSLEY & SON,

PLUMBERS!

STEAM AND GAS FITTERS.

48 East Main Street.

Fort Wayne, Ind.

Patee Bicycles

Warranted superior to any other make in the world.

PRICES $60 and $85.

Full Line. Write for Catalogue. Agent Wanted in Every Town. Liberal discounts. Exclusive territory.

PEORIA RUBBER & MFG. CO., PEORIA, ILLS.

Have You Seen the new POZZONI PUFF BOX? It is given free with each box of Powder. Ask for it.

FREE DISPENSARY.

Open every day from 8 a. m. to 9 a. m., at the Fort Wayne College of Medicine, 160 W. Superior street. Medicines free to the poor. Patients too sick to come to the Dispensary will be visited at their home.

The same goods for less money or better goods for same money than anywhere else.

Lehman's U.S.

34 and 36 Calhoun Street.

We've got to double our business this month; no matter what the cost, it must be done. Slash, cut, slaughter, all our stock if need be.

SMASH GO THE PRICES ON OVERCOATS.

SMASH GO THE PRICES ON MEN'S SUITS.

SMASH GO THE PRICES ON Boys' Reefer Coats.

SMASH GO THE PRICES ON Juvenile Attire.

SMASH GO THE PRICES ON

- Boys' Shirt Waists.
- HATS and CAPS.
- UNDERWEAR.
- NECKWEAR.
- HOSIERY.

Lehman's U.S.

34 & 36 Calhoun Street.

The Evening Sentinel.

BY E. A. HACKETT.

TUESDAY, FEB 18 1896.

TONIGHT.

PHYSICIANS' CONVENTION—The Upper Maumee Valley Physicians' Association at the City Council Chamber.
MIDWAY PLAISANCE—Production of the World's Fair Street by the Fort Wayne Military Companies at Princess Rink.
MASONIC TEMPLE—Jessie Mae Hall and company in leading Comedy Plays at Popular Prices.
EMPIRE THEATRE—The Lyon's Comedy Company.
AT BETHANY PRESBYTERIAN CHURCH—Reception to Members by Rev. and Mrs Davies
MACCABEE SOCIAL—Fort Wayne Hive, No 6, at the home of Mrs Olmstead 213 West Main St
SONS OF VETERANS—Entertainment at G A R Hall
ANNUAL MASQUERADE—By Fort Wayne Saengerbund
GEORGE WASHINGTON TEA—By the Ladies of the South Congregational Church.
DRESS REFORM SOCIAL—Given by Lodge No 2 D of H.
SUPPER SERVED—By the Ladies at Trinity Church Parish House.
CITY Y. M. C. A.—Lecture by Mrs. Marian Hartman Hunt.
PHILHARMONIC CLUB—Social at their rooms
JR O. U. A. M—Wayne Council No. 35, Regular Meeting
BOILERMAKERS' UNION—Regular meeting.
WHEELMAKERS' UNION, No. 5,323—Regular meeting
KNIGHTS OF ST JOHN—Emmett Commandery, No. 17.
LODGES—Fort Wayne Lodge No 19 A. O. U. W; Maumee Lodge, No. 50, A. O. U. W; Red Men's Lodge; Concordia Lodge, No. 228, I. O. O. F.

LENT begins tomorrow.

LET the law visit its severest penalties on the prize fighters.

INSTEAD of having a July 4th demonstration this year, South Bend will bend its energies to making the state encampment, G. A. R., a triumphant success.

MANY of the prominent democrats of the city endorse the suggestion made in THE SENTINEL yesterday that the city convention of our party ought not to be held until the middle of April.

SENATOR QUAY has been interviewed again in regard to his candidacy for the republican nomination for president and has dispelled all doubts as to the fact that he is not only willing, but anxious to secure the nomination.

THE effort of republican politicians to induce Mr. Harrison to go as a delegate-at-large to the national convention has been met by a very decided refusal of the ex-president. The friends of Senator Allison want him on the floor of the convention to second the nomination of the Iowan, whom he is understood to favor, but it is intimated that his refusal to serve as a delegate is based chiefly on the fear that his action might be construed into soliciting votes for himself rather than for Senator Allison.

THE chief question of interest that will come before the democratic state committee at its special meeting at Indianapolis, Thursday, will be whether the state convention shall be postponed until after the national convention. At the last meeting of the committee it was practically decided to make the change, but there was not a full committee, and so it was decided to defer final action. The friends of Governor Matthews believe it will be to his advantage to postpone the convention. The opposition comes from the free silver members of the party, who are insisting that they shall have an opportunity to show their strength before the meeting of the national convention.

MAY BE UNANIMOUS.

The Nomination of J. M. Robinson to Congress.

(Columbia City Post (Dem).)

In view of the fact that the Hon. James M. Robinson is the only democratic candidate in the field for the congressional nomination in the Twelfth district, and there seems to be no other aspirant, the democracy of the district might as well make his nomination unanimous. The Post has made an effort to ascertain the sentiment of the democrats of this county and we can say without fear of contradiction that they are almost to a man in favor of Mr. Robinson, and hundreds of them are enthusiastically for him. In other counties of the district we are informed the sentiment is equally strong and just as pronounced. This being true, it would be folly for any other man to become a candidate. He could not hope to get the nomination and the probability is that he would be called upon to face a defeat that would be very humiliating to say the least. So far as Mr. Robinson is concerned we believe he can poll more votes than any man the party could place in the field this year, and that is the kind of a candidate we want. We want a man who has the ability and strength to harmonize all the elements. This Mr. Robinson can come as near doing as any democrat, and with that we are content. His strength in Allen county and in the city of Fort Wayne cannot be questioned. The Daily News (independent republican) is an out and out advocate of his nomination and election. He is especially strong with the shop men and the laboring men in general. If Mr. Robinson is nominated, and we concede he will be, we predict that his canvass of the district will be one of the most vigorous and successful in its history.

$100 Reward, $100.

The readers of this paper will be pleased to learn that there is at least one dreaded disease that science has been able to cure in all its stages and that is catarrh. Hall's Catarrh Cure is the only positive cure now known to the medical fraternity. Catarrh being a constitutional disease, requires a constitutional treatment. Hall's Catarrh Cure is taken internally, acting directly upon the blood and mucous surfaces of the system, thereby destroying the foundation of the disease, and giving the patient strength by building up the constitution and assisting nature in doing its work. The proprietors have so much faith in its curative powers, that they offer One Hundred Dollars for any case that it fails to cure. Send for list of Testimonials. Address, F. J. CHENEY & CO., Toledo, O. 89-Sold by Druggists 75c

LIGHT OUT OF DARKNESS

By Mrs. HENRY WARD BEECHER.

CHAPTER V.

Edward Newton at 20 was left an orphan with a fine education, but almost penniless. His parents were hoping to see him established in some profession congenial to his refined and intellectual tastes, but their sudden death changed all his prospects and compelled him to look for some employment that should provide at once for immediate wants.

A distant relative offered him a situation in his store far beneath that which, without vanity, he might have hoped for. But with an unusual degree of good, practical common sense for one so young he accepted the offer at once, knowing that he had energy and knowledge that would enable him to rise rapidly if he was faithful to his trust.

A very few weeks sufficed to show Mr. Stanly that the new clerk was greatly superior to his position, but the old gentleman was cautious and suspicious and had no intention of making any hasty change. He had given Edward his present occupation because of favors received many years ago from the young man's father, when Stanly greatly needed a friend, and for this he had felt compelled to offer the position to his son, if but to satisfy his own conscience. "Then," he thought, "if he proves capable and honest I will help him to make his own way into a good business. But should I find him unworthy I am bound by no promise and can easily drop him and let him pass from my thoughts."

But Edward was soon too valuable to be discarded, and added to natural endowments his life was a peculiarly sweet exemplification of Christian faith and practice. His father was simply a moral man, making no pretense to any religious motive for being, as he truly was, an example of sterling honesty and unflinching integrity. His own conscience bore witness that he never oppressed the poor; that the widow and fatherless could bring no charges against him, even in thought, for fraud or extortion.

When Mr. Stanly gave Edward a chance to work, he considered all indebtedness for kindness received from his parents as fully canceled. He liked the young man, and after some months' acquaintance came as near loving him as was prudent in a business man. He would be well pleased to see him successful, but if he proved so while in his employ it was, after giving him the situation, simply a business operation, and every upward step henceforth must be paid for in care and profitable labor.

Step by step he slowly increased his salary and his labors also. When after four years of faithful toil Edward Newton had made himself so necessary to the interests of his employer that it became but selfish policy to offer him a partnership in the establishment, Mr. Stanly was at heart really rejoiced that his cousin's son had proved so worthy and had so faithfully earned the promotion.

When received into this partnership, Mr. Newton's next step was to secure a home for himself. The idea of his marriage was distasteful to Mr. Stanly. "Still," said he, "my rule has always been to leave each man to act and judge for himself and then abide the consequences."

In his heart he whispered: "Foolish boy, when he was doing so well too! He will lose all he has gained now. Had I known of this marriage, I should have waited awhile before receiving him as a partner. But I shall watch more closely than ever, and if I detect one false move I must drop him. Shall be really sorry to do it, though. I must be growing childish. Edward has crept nearer my heart than I thought any one could," and the old merchant's face showed a tenderer feeling than it had worn since childhood.

But when Mr. Newton wedded Lucy Dale and presented her to Mr. Stanly her gentle, womanly manners quite won the hard old man's heart, and not many years passed before he urged them to take up their abode with him, that he might at last realize some of the true joys of home. A few years under Lucy's pure influence added to her husband's truly Christian but unobtrusive teaching, by God's blessing, softened the worldly heart, and when, "like a shock of corn fully ripe," Mr. Stanly was gathered to his fathers his large possessions, after some affectionate legacies, were divided among judicious charities and promised long to be blessings to many.

Mr. Stanly left no near kindred, and the elegant dwelling and grounds, where he had passed a lonely life till his young friends brought joy and sunshine into it, he bequeathed to Mrs. Newton, "a thank offering for the love she had shown him and the good she had done him." This was the magnificent place so poorly described at the commencement of this story remodeled and improved by its present owner's correct taste until the stern grandeur of the original building had grown into its now harmonious proportions.

Let the reader become better acquainted with Mr. Newton's household before we intrude upon them when assembled in the pleasant study.

Lillian, the eldest, her mother's summer child, was born when the birds and roses of June filled the air with melody and fragrance. Tall and graceful at 24, she has her mother's figure, but with more quiet and repose of manner. Her dark golden brown hair is twined in heavy braids around her head, requiring no other ornament than the single rose bud George has just placed there.

The twins—Rose and Ralph—next younger than George, are always the first to attract attention on entering a room when the family are together. A more lovely tableau could hardly be found. Imagine a bright, petite figure, with eyes that would be black were they not ever too full of hope and joy, the perfection of a woman's head adorned with woman's crowning glory—a magnificent mantle of hair, the color of which, whether let down, as was Ralph's teasing custom, to ripple in beautiful waves to her tiny feet, or bound in careless grace about her head, was made by any changing light or position equally uncertain as her eyes.

So far this may carry an outline for fancy to fill, but farther we may not venture. The most consummate artist could but faintly convey the charm, the sweetness of Rose Newton's face. Her character was fresh and original. She inherited from her father a singular command of choice and appropriate language and from both parents a well balanced mind that cultivation had richly stored, but the sprightly humor, the brilliant and choice wit, the playful repartee, belonged to herself alone, or if shared by any her twin brother, Ralph, might claim a partnership. At 15, in form and features, the brother and sister were singularly alike, but now, when nearly 20, Ralph's figure had developed into more manly beauty and towered high above his sister.

In mental endowments Rose had tried to keep near him in her studies, and while he surpassed her in strength and vigor of expression she far outshone him in brilliancy.

Alfred, the youngest, a lad of 15, was quite sedate—not as much given to the boisterous amusements of boyhood as for his health's sake his parents could have wished, yet always ready to leave books or his pleasant dreamings to oblige or gratify another.

In person he had eyes of more striking beauty than those already introduced, but there were strange glances at times, recalling often some of the peculiar traits of all. Lillian's serene repose, George's outspoken, decided tones, Ralph's impetuosity when aroused, as well as Rose's glad, merry laugh, were all manifest or mingled in his various moods. But there were a thoughtful seriousness, a deep fount of tenderest love and entire unselfishness, that were peculiar to himself and made him, the youngest, the especial darling of all. In each heart he was cherished as the one whose talents would some day be the glory of their name. When they first spoke of the change in prospect, they had cheerfully accepted the consequent labor and self denial before them, but in each heart was the settled purpose that Alfred's opportunities for developing all the powers with which he seemed endowed should not be in any respect curtailed.

Eustace Dunbar had for years been one of the household. He was the son of a dear friend of Mr. Newton's, and at his father's death had been committed to his kind care. Guardian of the son and executor of his father's estate, Mr. Newton had made his home a happy one for the young orphan when at an early age he was sent to him from India.

Eustace had been as tenderly nurtured and educated as his guardian's own sons and his small property so wisely invested that now at the age of 27 he was well established in a prosperous business. His love for Lillian had sprung up from the beginning and a few months before she went abroad, on the eve of his own departure for India. Their betrothal was fully recognized. The arrangements for their marriage in the course of a few months were in progress when this misfortune came upon her father.

Jasper Grenville was from a wealthy southern family. Sent north to be educated, he entered the same college with George the year that Dunbar graduated. His manners were very attractive and his character unblemished. Through George he became intimate with Mr. Newton's family and soon learned to love Rose with all the enthusiasm of his southern nature, and she fully reciprocated the affection. Their marriage was not to take place for two years, and then he hoped to bear her to his native home, whose beauties he never wearied of portraying to her in glowing colors.

CHAPTER VI.

Eustace was with the family at the evening meal, so important to the Newtons, and met the revelation which Lillian conveyed to him as a true hearted son should do. While at tea Grenville was announced. Rose excused herself, preferring to see her lover alone before joining the family in the library. Some time elapsed before they appeared, and then Jasper expressed his sympathy with a sincerity and earnestness that could leave no doubt of the real interest he felt in the joys or sorrows of the family.

Yet George, with his perception sharpened by previous knowledge, discerned a restless nervousness that betokened some deeper source of uneasiness than the subject now before them, and from Rose's mood he thought she herself had detected something unnatural in his manners.

When all were seated after supper, Mr. Newton entered at once upon the subject under considerations and briefly narrated the substance of that which has already been told.

"And now, my dear ones, we are in no danger of interruption this evening, and here no separate interests need prevent each from expressing his or her opinion with perfect freedom. Dunbar and Grenville, you have cast in your lot with us so far as to make it very proper and desirable for your views to be heard with the others. But, my dear friends, remember you are not bound to cling to fallen fortunes."

"Surely," interrupted Eustace, "my Lilly has lost no grace for which I have loved her these many years by your diminished wealth, has she? Ah, she is only the more precious, and if I could only make it apparent that it might be best to hasten our marriage I could rejoice in your trials if I had not learned to love the parents almost as much as the promised bride."

"Although I cannot boast a love of many years, as can Dunbar," said Grenville, with unusual hesitation, "I think it will defy any of fortune's vicissitudes. I had heard some intimation of these troubles before I came and hastened hither to urge you to shorten these two long years, and as Dunbar seems meditating a similar petition I am hopeful of success."

All this appeared right and natural, but why should Jasper, usually so free and open in conversation, manifest an embarrassment so foreign to his nature? George evidently does not trust him, and even Rose is ill at ease.

These thoughts passed rapidly through Mr. Newton's mind while Jasper was speaking, and a dull pain was at his heart, but concealing it he quietly replied:

"Thanks for your steadfast interest in me and mine. But I can consent to no change to the time already fixed. A hasty marriage now would seem to me very much as if I had no longer a home to give my daughters. On the contrary, I can surely make them comfortable, though in a style vastly inferior to their present condition. But I prefer that there should be no separation as yet and hope they will agree with me. We cannot settle on any definite plan until we are sure of how much we may claim. But by a full conversation this evening we can judge somewhat how near our several tastes may be brought into unison. Next week will decide to a dollar how much we may honorably claim from the remnant of our possessions.

"I am very confident that we may at least count on $5,000 clear—that is to say, I am sure the furniture of the house may safely be considered as our own when everything is settled. That is about the extent, I think, of all that can be left us. But the furniture will easily bring the sum I have named, perhaps more, and yet reserve the common articles for the fitting up of some small cottage. This will seem to you children but a meager amount, but it is quite a fortune compared with your parents' beginnings. And now, George, my son, with so limited a capital let us hear what business would best suit your tastes and abilities."

"Why, father, I am very humble this evening," said the young man, laughing. "It is very easy to give one's tastes and judgments theoretically when there is no idea of putting them to the test. I feel I would just like to put myself in your hands, father, like a little boy once more, and ask of you to make of me what you please. I was not so humble this morning, mother, when I was talking so grandly. But father can make some use of me, I know, and after creeping awhile I'll learn to walk like a man. I understand the rudiments of mercantile business and am perfectly willing to enter upon it, though not congenial to my tastes, but I imagine it will be just as well to leave our tastes out of the question and think only of usefulness and duty.

"I have always felt that if I ever settled in a home of my own I would leave the city and buy some very beautiful country place and be an amateur farmer and horticulturist. But you see, good friends, the country seat is not at hand just now, and I doubt if I could pay my way in any farming operations until I have served my apprenticeship."

The inimitable humor and drollery of his manner were highly amusing, and a quick glance full of meaning passed between his father and mother. But suddenly all sportiveness vanished from George's face, and he continued with much earnestness:

"Seriously, father, I would repeat what I said honestly a few hours ago. Let your children work while you counsel and direct. I for one will gladly give all my powers to accomplish any plan you may deem advisable, but I do not feel myself competent to make a choice for myself."

"I confess I am not so modest as George," said Eustace, with a pleasant smile. "I have two grand and good plans which I am so proud of that I cannot willingly let any one speak before I have unfolded them. Have I your permission to explain them now?" bowing to Mr. Newton.

"Oh, yes, father, let's hear this second Daniel," interrupted Ralph, with good natured mockery.

"With all my heart," rejoined his father. "I wish all to feel perfect freedom and desire the wishes and judgment of all before I express my own. Yours, Lillian, should have been called for first."

"Oh, Lilly will be obliged to think just as I do, you know," said Eustace playfully, stealing George's rosebud from her hair and imprisoning her hand in both of his as she raised it to prevent the theft. "There, now I can speak with greater ease.

"Oh, Lilly will be obliged to think just as I do, you know."

"Plan the First—In accordance with a suggestion you made some time since, I have been bringing all my foreign business to a close, at least so far as to obviate the necessity of my spending any time abroad when I am so fortunate as to have this lady under my especial guardianship. Last evening our ship brought the papers from India that consummated the desired arrangements on the most favorable terms, far better than I anticipated. To your early care, Mr. Newton, I owe the first steps to prosperity, and to your judicious counsels the continued increase of an income small indeed when first placed in your hands, but now amply sufficient to warrant the proposition I am about to make.

"As soon as your affairs are adjusted I would like to purchase your present store, retaining the present sign of Newton & Co., and continue the same business, asking you to retain your original position and take George as a partner with us. Then, on the old spot, we will, God willing, with you for the head, build up a business that shall equal the former. I wish I could keep my Lillian in this grand old home until her father could once more claim it honestly, but that can wait in the future. How does this proposition strike you?"

The idea was so entirely unexpected that each face exhibited varying shades of intense excitement, and all eyes were turned toward Mr. Newton. It was some time before he could command his voice and answer.

"My dear Eustace, you have been as a son to us from the hour you were first committed to our care, and this unexpected and generous proposition is but another evidence of how well you deserve our love."

"Oh, do not set this down as an act of generosity, I entreat. You know that merely in a selfish point of view it would be one of the most promising arrangements I could make. Your name at the head would be worth thousands to start with. I but put in the money—which I should never have had but for you—you the influence, which every business man knows in your case would be worth double my money. So please do not put me to the blush by crediting me with any higher motive than my own interest and pleasure."

"Well, my son, no doubt it is your pleasure, and we will let it pass under that name of many meanings. In most respects your idea is a very excellent one, but you will bear with me when I say I would not wish to have it perfected. First, it would be very trying to my pride to assume my place without a penny to invest in the concern. But, if it were best for all, I could easily conquer pride. Secondly, as I now leave it, I am free from all reproach. No one can justly accuse me of wrong. I retire from the business a poor man. But if I in a few weeks begin again in the same place and business with one who is to be a son for one partner and a son for a third and the concern goes on as if nothing had changed, what can prevent the most honest hearted person from fearing and the slander loving from believing that my failure was simply an assignment of property into the hands of a relative, leaving me as rich, perhaps richer, than before, while Le Barron is utterly destroyed? Ah, Eustace, even now in anticipation you feel that this would not be a wise course. Then, thirdly, I am 60 years old. The anxieties of the last three months have not made me younger, and I own I greatly desire to relinquish mercantile life and make the second beginning on another field if we can light on a plan that is desirable to all. How do these objections appear to you, Lucy?"

"I sympathize with you fully, Edward. I have no doubt that Eustace's plan could be most successfully carried out, but the turmoil and distress you have passed through of late are too fresh in my mind for me to feel anything but repugnance at the thought of seeing you again enter upon the same business, even under such pleasant auspices."

"So that plan is laid on the table, Eustace, and though it was a grand one I am glad that it did not meet with favor," said George. "Now, father, please call for plan the second."

"Yes, Eustace, we would gladly have it. You must not think me obstinate or inappreciative of the really sound, good judgment your first suggestion evinced. Only circumstances make it undesirable with the present state of feeling."

"You will all recollect," resumed Eustace, "that fine country residence about 20 miles from the city that old Squire Montgomery used to own, full of shrubbery, fruits and vineyards. I have bought it as an anticipated wedding gift for Lillian. George's remarks about his tastes for amateur farming brought my purchase at once to mind, and the idea that in your hands it might be made a most delightful and lucrative arrangement flashed upon me like inspiration."

"Hurrah! Here's a chance for our amateur farmer and horticulturist," cried Ralph. "A second Daniel! Oh, wise young man, how I do thank you! Any chance for me, eh?"

(CONTINUED NEXT TUESDAY.)

TEN THOUSAND

Of Any Kind is Many.

Different Meanings.

Ten thousand dollars is a great deal of money; ten thousand soldiers make an army; ten thousand votes may change a nation's destiny; but ten thousand living witnesses to the superlative curative power of a remedy in most forms of kidney diseases is unprecedented in the history of medicine.

And we are not vaingloriously boasting or quoting at random. We have in our offices the names and addresses of over ten thousand persons who have been quickly and positively cured of kidney disease by Dr. Hobbs' Sparagus Kidney Pills

From every walk of life, every line of business, from every sex and nationality ten thousand cured and grateful patients testify to the absolute curative power of Dr. Hobbs' Sparagus Kidney Pills.

They are the proof. They are the witnesses.

Think of it—ten thousand people, from the bricklayer to the banker, and the grand chorus being daily, hourly, increased in volume by new voices.

Was there ever such a mass of evidence.

No, and there never was such a remedy.

Cure and heal the kidneys, filter poison and impurities out of the blood and restore perfect health and pristine vigor.

Dr. Hobbs' Sparagus Kidney Pills are endorsed by the best physicians and sold by druggists at 50 cents.

A valuable book mailed free. Address Hobbs Medicine Co., Chicago or San Francisco.

Retaliatory Bill.

ALBANY, N. Y, Feb. 18—The signing of the "retaliatory insurance bill" by the governor was a victory for the American companies, who made a hard fight.

Marvelous Results.

From a letter written by Rev. J. Gunderman, of Dimondale, Mich, we are permitted to make this extract: "I have no hesitation in recommending Dr. King's New Discovery, as the results were almost marvelous in the case of my wife. While I was pastor of the Baptist church at Rives Junction, she was brought down with pneumonia, succeeding la grippe. Terrible paroxysms of coughing would last hours with little interruption and it seemed as if she could not survive them. A friend recommended Dr. King's New Discovery; it was quick in its work and highly satisfactory in results." Trial bottles free at Dreier & Bro.'s Drug Store. Regular size, 50c and $1.00.

Four Big Successes.

Having the needed merit to more than make good all the advertising claimed for them, the following four remedies have reached a phenomenal sale. Dr. King's New Discovery, for consumption, coughs and colds, each bottle guaranteed; Electric Bitters, the great remedy for liver, stomach and kidneys; Bucklen's Arnica Salve, the best in the world, and Dr. King's New Life Pills, which are a perfect pill. All these remedies are guaranteed to do just what is claimed for them and the dealer whose name is attached herewith will be glad to tell you more of them. Sold at Dreier & Bro.'s Drug Store.

Bucklen's Arnica Salve.

The best salve in the world for cuts, bruises, sores, ulcers, salt rheum, fever sores, tetter, chapped hands, chilblains, corns and all skin eruptions, and positively cures piles, or no pay required. It is guaranteed to give perfect satisfaction or money refunded. Price 25 cents per box. For sale by Dreier & Bro.

An impromptu vote for presidential choice between republicans at Connersville resulted: McKinley, 359; Allison, 20; Reed, 17; Morton, 4, and Quay, 1.

When Baby was sick, we gave her Castoria.
When she was a Child, she cried for Castoria.
When she became Miss, she clung to Castoria.
When she had Children, she gave them Castoria.

Jerome Wood, an old soldier of Hammond, disgusted with his life, attempted suicide by cutting his throat, using a small penknife. He failed to inflict mortal hurt.

Even Blacksmiths, who are supposed to represent great strength and perfect health, are likely to die of consumption. Mere muscularity isn't always health. Disease will develop rapidly once let the germs of consumption get into a man's system, and it will kill him certainly and surely if he doesn't take the proper measures to get rid of it. Exercise and work and dieting and all that sort of thing are good enough in their way, but consumption is one of the things that they won't cure. The bacilus of consumption is a living organism. It is infinitesimal, but it is alive. The only way to get rid of it is to kill it. If it isn't killed it will develop and multiply. Germs are wonderfully prolific. In the quickest imaginable time, one becomes a thousand, and a thousand a million. Dr. Pierce's Golden Medical Discovery is a germ hunter and a germ killer. Wherever a disease germ lurks in the body, the "Discovery" will find it—will render it harmless. It doesn't make any difference what you call your disease, or what kind of a germ it is. All germs circulate in the blood. The "Golden Medical Discovery" purifies the blood—purges it of germs—enriches it with life giving properties. It not only kills disease, but it builds up health. It is a tonic, a nervine, or nerve-food, or invigorator and blood purifier, all in one bottle.

If you want to know all of the facts about this wonderful remedy—if you want to know all about the human body, and human health, and sickness and how to get rid of it—send for Dr. Pierce's Common Sense Medical Adviser, a standard medical work of 1008 pages, profusely illustrated, which will be sent free on receipt of 21 one-cent stamps to cover cost of mailing *only*. This work is a complete family doctor book and should be read by both young and old. The profits on the sale of 680,000 copies at $1.50 has rendered possible this free edition. Address, World's Dispensary Medical Association, Buffalo, N. Y.

Indiana Letter.

February 4th, 1896.

The Dr. J. H. McLean Medicine Co.,
ST. LOUIS, MO.

GENTLEMEN: I feel it my duty to inform you of the great good I have received from

Dr. J. H. McLEAN'S LIVER AND KIDNEY BALM.

I am sure it saved my life. I suffered for several years with Bright's Disease, aggravated by gravel in the left kidney. About two years ago the trouble got so bad that I could not leave my bed; had night sweats, extreme weakness, chills and my flesh had a blanched look. I did not expect to get well again. Eighteen months ago I began using the Liver and Kidney Balm. I used at first two bottles, which helped me so much I could leave the bed and go about my household duties; so I continued with it. I also began to pass the gravel. In all I passed five stones. I am now feeling entirely cured, but still taking the Balm occasionally to make sure. Doctor, I am unable to express my gratitude to God for my restoration to health, and I owe it, even my present existence, to your Liver and Kidney Balm. It is a grand medicine.

Yours respectfully,
MRS. H. J. D.,
DANNELLTON, IND.

At the request of the writer of the above the name is omitted, but it will be furnished in strict confidence to any who wish to investigate this case.

When You're Hungry Late at Night and there's a can of

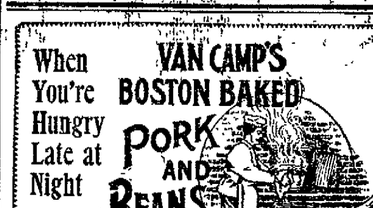

in the house you're sure of a relishable meal. Delicious hot or cold. Always moist, fresh and ready to be eaten. At all grocers, 10c, 15c and 20c.

Send 6c in stamps and we will send you a sample can.

Van Camp Packing Co., Indianapolis, Ind.

"I'se In Town, Honey!"

AUNT JEMIMA'S

Pancake Flour

The kind that satisfies. The most appetizing, satisfying, strengthening food for winter weather is a batch of pancakes made of Aunt Jemima's Pancake Flour.

Wheat, Corn and Rice, the three staffs of life—are its ingredients. Get it at your grocer's. Beware of imitations. So'd only in *red packages*.

HERE'S OUR GUARANTEE.

Buy a package of Genuine Aunt Jemima's Self Rising Pancake Flour, and if you do not find it makes the best cakes you ever ate return the empty box to your grocer or leave your name and the grocer will refund the money and charge it to us. We intentionally Prepared and Manufactured only by

R. T. DAVIS MILL CO., St. Joseph, Mo.

Send 25c in stamps for Life History of Aunt Jemima, and a set of her Patch Box.

Arcade Dental Parlors.

No More Dread of the Dental Chair.

Teeth Positively Extracted Painless, Without Gas or Vitalized Air.

We have the very best methods of extracting and filling teeth without pain, and make no charges for extracting when teeth are ordered.

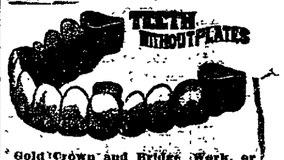

Gold Crown and Bridge Work, or Teeth Without Plates a Specialty.

We intend to make it possible for all residents of the city of Fort Wayne to obtain the same cheap prices (or lower) right at home as are offered in Chicago, New York and all other large cities, and at the same time be assured they are receiving only the highest grade of work.

It is not necessary to pay a fancy price when the talent of our operator is not excelled anywhere else in the city and when we are doing an extensive business and giving perfect satisfaction at low prices.

We invite you to call, knowing you will save time and money and be pleased with our work. Very Respectfully

W. G. BURKET, D. D. S., Manager.

Room 7 Arcade Ground Floor

Prepare to be Pleased.

Never have better goods been shown; never have greater varieties been offered; never have prices been so low. There is no room for improvements in the BARGAINS we offer in .....

. . . MEN'S CLOTHING . . .

Every suit in the house made to order AT COST for a short time only.

G. SCHMIDT, Merchant Tailor.

70 E. Main Street.

F. J. ZIMMERLY & CO.

PRACTICAL PLUMBERS.

Gas and Steam Fitters.

125 CALHOUN STREET.

Sexine Pills RESTORE LOST VIGOR

When in doubt what to use for Nervous Debility, Loss of Sexual Power (in either sex), Impotency, Atrophy, Varicocele and other weaknesses, from any cause, use Sexine Pills. Drains checked and full vigor quickly restored. If neglected, such troubles result fatally. Mailed anywhere, sealed, for $1.00; 6 boxes for $5.00. With every $5.00 order we give a legal guarantee to cure or refund the money. Address PEAL MEDICINE CO., Cleveland, Ohio.

BY GROSS & PELLENS, 94 CALHOUN STREET.

IMPERIAL

25¢ PER POUND Baking Powder 25¢ PER POUND

WARRANTED. A PURE CREAM TARTER Baking Powder

PURE FLAVORING EXTRACTS AND SPICES

MEYER BROS. & CO. DRUGGISTS AND CHEMISTS.

FORT WAYNE, IND.

HAVE YOU A BABY?

WE HAVE A CAR-LOAD

Of new Baby Carriages of all sorts and kinds in the latest shades and trimmings, from ordinary cheap buggies to the Finest Reclining Sleeping Coaches.

It will pay you to examine our stock before purchasing.

Pfeiffer & Schlatter.

A Great Auction Sale of

FURNITURE, CARPETS, STOVES.

Every Tuesday, Thursday and Saturday,

10 A. M. and 2 P. M.

SATURDAY at 7:30 P. M.

—AT THE—

BARGAIN STORE,

28 WEST MAIN STREET.

REMEMBER THE DATES.

OVERLOOKED.

There Are Patent Medicines and Remedies, Without Number

For Every Disease and Affliction But One.

A prominent physician was recently asked, why it was that there are so many "blood purifiers," "nerve tonics" and remedies for every ill, except one of the most common and annoying, viz· piles. He replied, there are two principal reasons: first, physicians and people in general, have thought that the only permanent cure for piles was a surgical operation, that medicinal preparations were simply palliative. Another reason is, that piles is, in no sense of the word, an imaginary disease; the sufferer from piles is very much aware of the fact, and for this reason, the few so-called pile salves, ointments, etc., have been short lived. The patient very soon discovered their inefficiency.

He says, further, "fortunately however, there is a new remedy for piles, which judging from its rapidly growing popularity will soon take the place of all other treatment; it has certainly made astonishing cures in this obstinate disease and its merit has made it famous among physicians and wherever it has been introduced. This remedy is sold by all druggists under the name of Pyramid Pile Cure.

From the *immediate* relief which the Pyramid Pile Cure gives in all forms of piles, many physicians supposed it contained opium, cocaine or some similar substance, but upon analysis it was found to be perfectly free from anything of the kind, and that the instant relief and cure which follows its use, is rather the result of its remarkable healing, soothing action on the parts affected.

The Pyramid Pile Cure is the only remedy, except a surgical operation, which immediately relieves and *permanently cures* every form of piles.

It is sold by druggists at 50 cents and $1 or by mail from Pyramid Co., Albion, Mich.

3 days Chicago to California

New Fast Limited Train

The California Limited, via Santa Fe Route, leaves Chicago daily at 6:00 p. m., arriving Los Angeles and San Diego in three days, and San Francisco in three and a half days.

Principal fast trains from the East closely connect with it at Chicago.

Strictly first class limited service. Superb new equipment of palace and *compartment sleepers, dining cars* and chair cars, vestibuled throughout, lighted by *Pintsch gas*, and running from Chicago to Los Angeles without change.

Santa Fé Route.

Address C. A. Hartwell, Pass. Agt. Monadnock Building, Chicago, and ask for literature descriptive of California.

Grand Reproduction

—OF THE—

Midway Plaisance!

INTRODUCING

Streets of Cario, Dahomey Huts, Hagenbecks Arena, Moorish Palace, New England Home, Congress of Beauties, Old Vienna, Irish, German, Turkish and Japanese Villages.

Given under the auspices of the military companies and the First Regiment Band.

Princess Rink,

Beginning Wednesday,

FEBRUARY 12th,

And continuing one week.

"Complete Manhood

AND

How to Attain It."

A Wonderful New Medical Book, written for Men Only. One copy may be had free on application.

ERIE MEDICAL CO.

BUFFALO, N. Y.

PACIFIC PILLS

Will not gripe or nauseate. 25c per box. **Pacific Medicine Co.**, St. Louis, Mo.

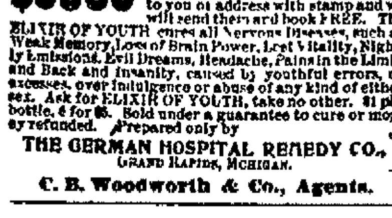

$5000 WE forfeit if our testimonials are not true. Have the druggist show them to you or address with stamp and we will send them and book FREE. The ELIXIR OF YOUTH cures all Nervous Diseases, such as Weak Memory, Loss of Brain Power, Lost Vitality, Nightly Emissions, Evil Dreams, Headache, Pains in the Limbs and Back and Insanity, caused by youthful errors, or excesses, over indulgence or abuse of any kind of either sex. Ask for ELIXIR OF YOUTH, take no other. $1 per bottle, 6 for $5. Sold under a guarantee to cure or money refunded. Prepared only by

THE GERMAN HOSPITAL REMEDY CO., GRAND RAPIDS, MICHIGAN.

C. B. Woodworth & Co., Agents.

W. C. COLLINS, DENTIST.

Nitrous Oxide Gas Administered.

WHITES' BLOCK, Above Fruit House,

S E. Corner Wayne and Calhoun Sts.

AUCTION SALE!

Monday, Wednesday and Friday

At 246 Calhoun Street,

Opposite R. R Y. M. C. A.

Will sell everything on earth.

$100 BICYCLE FREE! $100

In order to introduce our matchless "EMPRESS" 1896 wheel, we will ship free of charges to any part of the United States, one of our famous $100 Ladies' or Gentlemen's Bicycles to each of the three persons obtaining the greatest number of words out of the letters contained in "The Empress Bicycle Company." For conditions of competition send stamped addressed envelope to "Empress Bicycle Co." 79 Dearborn street, Chicago, Ill. feb 1 daw-tf

HUMANE SOCIETY NOTICE.

All parties having knowledge of acts of cruelty to animals or children will greatly favor and assist the Fort Wayne Humane Society by telephoning or writing such information to Officer Schlaudroff, 89 Clinton street. Telephone No. 55

PERSONAL—If the gentlemen who told his companion on the train, that he would buy 10,000 bushels of wheat if he knew how to go about it will write to C. F. Van Winkle & Co., R. 66, 232 LaSalle street, Chicago, he will receive a copy of the book, "Speculation and How to Trade," free of charge. 11 wasa 13-w

A DISTINCTION.

Mrs. Hurley—You have a new cook, I hear.

Mrs. Burley—Well, she's not particularly new, but she's awfully fresh.

RAILWAY RUMBLINGS.

Six Hundred Passenger Trains Daily in Pittsburg.

Nickel Plate Receives New Passenger Engines—James Ludington Gets Married—Local Gossip.

Six hundred and sixteen passenger trains arrive and depart from Pittsburg in a day. More railroad cars are handled in Pittsburg than any other city on the continent. There is a passenger train in and out of that city every two and one-half minutes of the twenty-four hours.

OUR BELT LINE.

The surveyors have completed the survey and have made a profile of the proposed belt railway, connecting all the Fort Wayne railways in the eastern part of the city and submitted it to the gentlemen who are back of the enterprise. The road, it is believed, will be built the coming summer.

MACHINIST TO GET MARRIED.

James A. Ludington, Pittsburg machinist, left today for Indianapolis and when he returns to Fort Wayne he will be accompanied by a bride. The lady in question is Miss Mary D. Bogle, governess at the home for Indiana Sailors' and Soldiers' orphans, at Knightstown, where Mr. Ludington's two little boys have been staying for the past three or four years. The wedding ceremony will be performed tomorrow evening at the home of Miss Bogle's married sister, in Indianapolis, after which the bride and groom will take a short tour, returning here Friday evening on No. 8.

SLIGHT CHANGE ON THE NICKEL PLATE.

The Nickel Plate has abandoned the practice of double crewing its passenger locomotives, the arrival of some additional engines making such a move possible. Hereafter an engine will be assigned to one crew, and that crew will have the same runs all the time, instead of changing every few days. Engineers Denny McCarthy and S Coogan will have opposite runs on trains 3 and 4, between Chicago and Fort Wayne, with engines 152 and 158 The same trains between this city and Bellevue will be hauled by engines 156 and 157, with Joseph Haley and Charles Long at the throttles. Trains Nos. 1, 2, 5 and 6, on the west end, will be hauled by engines Nos 155, 160 and 166, in charge of Ross Germain, W. D Miller and George Moore, and the same trains between this city and Bellevue will be pulled by engines 2, 154 and 163, with C. Tracey, P. McGushin and Thomas Peters at the throttles. The new arrangement pleases the enginemen very much.

BRIEF MENTION.

The Machinists' union meets tomorrow evening.

W. E. Shafer, of the Pittsburg planing mills, is sick.

G. H. Fuelling has taken a position in the Bass blacksmith shop.

Supt. E. A. Gould continues to improve and will soon be able at attend to business.

Nickel Plate Brakeman F. B. Maxwell is off duty on account of the death of his father.

S. C. Springer, a brakeman, has recovered his health and is again on duty on the Nickel Plate.

Nickel Plate Fireman Baldwin has taken a week's vacation to look after some private business.

After an illness of two weeks Nickel Plate Fireman Weisell has resumed his duties on the road.

Engineer Braithwait and Fireman J. S. Lee, of the Nickel Plate, have resumed work after a week's illness.

John Wilhelm, who had a toe mashed a few days ago, resumed work in the Pittsburg planing mills this morning.

Conductor Anderson, who had the misfortune to lose his wife last week, has resumed his duties on the Nickel Plate.

Engineer Crosby now manipulates the throttle of engine 153 on the third district of the Nickel Plate and Mr. Wells is his fireman.

Michael Dougherty resigned his position in the Pittsburg blacksmith shop this morning and says he will go to Dayton, Ohio, to reside.

Engineer Hunt and Fireman Rose have been assigned to engine 14, on the Nickel Plate, and given a through freight run between this city and Bellevue.

Herman Rost, of the Bass blacksmith shop, is sick and off duty. Al Mercer, of the same shop, reported this morning after an absence on account of the death of a relative.

Joseph Tillotson, a Grand Rapids and Indiana fireman, of 233 Lafayette street, is again on the absentee list on account of a lame back, which he received some time ago while out on the road.

Supt. G. L Potter went to Chicago this morning to attend a meeting of railway men.

Three-fourths of the money left in this city yesterday by the Pittsburg pay car was gold.

J. T. Leary, chief motive power clerk at the Pittsburg offices, went to Cleveland this morning.

F. Manier, J. O'Neil, Patrick Scully and J. Moore, of the Pittsburg shops, car department, are sick and off duty.

William McGuire, who for twenty years has run an engine on the Little Miami road, died on Saturday of Bright's disease.

Foreman J. J. Bauer, of one of the departments of the electric works, is attending the grand lodge of the A. O. U. W., at South Bend.

John Koehl, a Pennsylvania car inspector, was summoned to Hammond this morning by a telegram announcing the death of a relative.

Master Mechanic W. W. Atterbury and Master Car Builder James A. Graham went to Chicago this morning on business for the Pennsylvania company.

J. P. Christie, formerly operator for the Clover Leaf road in Toledo, has been appointed chief train dispatcher of the Lima Northern, with headquarters at Lima.

William Buckley, of the Chicago office of the Electric corporation, is here with a committee who represent a western city in the purchase of electric light machinery.

Mrs. George Huber, wife of the Pittsburg fireman, suffered a hemorrhage of the lungs last evening, but is much better this morning. Mr. Huber was unable to go out on his run last night on account of the illness of his wife.

General Manager Hays, of the Grand Trunk, has abolished the grievance and investigation committee, with which rested the power of dismissal and reinstatement of employes. All complaints will now go before Mr. Hays, who will give a decision in each case.

A. Henderson, the veteran Wabash shopman, reported for duty this morning and was given a job at running a lathe. For some time he was the stationary engineer, but since his recent sickness he is too weak to perform the arduous duties of that position, so easier work was found.

John F. Huber, fireman at engine house No. 1, was surprised Sunday evening by a few of his relatives and friends, that being the thirty-fourth anniversary of his birth. Among the presents received by the genial fireman on this occasion was a large picture, presented by his mother.

Absentee list at the Pittsburg blacksmith shop: Terrence Martin, William Hayes, David Roche and John Hayes, attending the funeral of the late James Wolfe; I. Bott and Charles Dean, sick Those who reported for duty this morning after a few days' sickness are Patrick O'Brien, Frank Meyers, Fred Engelking and Loyd Judy.

Railroad employes at Topeka, Kas., discovered that Joseph Love, a Shawnee county farmer, had, to save passenger fare, packed his three children, aged seven, nine and eleven, in a box for shipment by freight to Guthrie, O. T. Love pleaded poverty and a stranger advanced him money to buy tickets.

Charles Buuck, painter in the Pittsburg shops, will be married tonight at 6:30 o'clock. He imagines that nobody has heard of his matrimonial affair but a couple intimate friends, but it was all the talk in the paint shop this morning when the reporter called there as usual. The name of the lady, however, is not known.

The postoffice department at Washington has issued a general order directing all division superintendents of the railway mail service to stop the practice of depositing mail matter in a postal car unless there is a clerk in the car to receive it. The action is the result of complaints of damage by fire and water to such mail deposited prior to the arrival of clerks.

The governor of Pennsylvania was hauled on a special last week on the Pennsylvania road from Altoona to Pittsburg, over the mountains, 117 miles, in two hours and forty-two minutes, the fastest run ever made over this piece of track, except one, when President Harrison was carried from Pittsburg to Altoona in two hours and twenty-six minutes.

The St. Louis limited over the Pennsylvania lines last week broke all former speed records with a heavy train. The train was delayed by a wreck at Urbana, and an effort was put forth to make up the time between Urbana and Indianapolis, the train covering sixty-eight miles in sixty-five minutes The train was hauled by two locomotives, and consisted of three postal cars, two express cars, two coaches and two sleeping cars.

William Cherry and C. F. Rodenbeck, boilermakers, laid off today to attend the funeral of William Grove, son of Boilermaker M. J. Grove, which took place this morning. Twenty years ago the deceased was employed as rivet boy in the Pittsburg boiler shop About that time, while he was walking by the Anderson block, on Broadway, which was then in course of construction, one of the workmen dropped a brick upon William's head, inflicting an injury from which he never fully recovered.

Awarded

Highest Honors—World's Fair,

DR. PRICE'S CREAM BAKING POWDER

MOST PERFECT MADE.

A pure Grape Cream of Tartar Powder. Free from Ammonia, Alum or any other adulterant.

40 YEARS THE STANDARD.

Highest of all in Leavening Power.—Latest U. S. Gov't Report

Royal Baking Powder

ABSOLUTELY PURE

Pensions for Indianians.

WASHINGTON, D. C., Feb 14—Pensions have been granted to the following citizens of Indiana:

Original—Samuel H. Smith, Irvington; Edward S. Ingersoll (deceased), Richmond, Horace E. Sherwin, Peru; Adam Rhodes, South Milford; William R. Sheffer, Laporte; Hiram McClure, Union City.

Additional—John Minter, Rehobeth.

Restoration and Additional—William R Voris (deceased), Jalapa, William C. Bly (deceased), Anderson.

Restoration and Reissue—Thomas J. Dailey (deceased), Poseyville.

Renewal and Increase—Jonathan Hinkle, Edwardsport; Aaron M. Gunkel, Green's Fork.

Increase—Rufus Embry, New Albany, Charles A. Brownell, Lowell; Louis Guillaim, Denver; William A. Medaris, Richmond.

Reissue—Frank Rehberger, Manchester.

Original Widows, Etc.—Minors of John Lyman, Cleveland; Hannah B. Gibson, Jeffersonville; Susannah Brandon, Olio; Sarah A. Shafer, Lafayette; Cynthia Kessler, Peru; Rhoda L. Voris; Jalapa; minor of Barton S. Wilson, Cataract; Jennie E Gaskill, Winamac; Sarah E Dailey, Poseyville; Elizabeth J. Ingersoll, Richmond; Alice Bly, Anderson; minor of Peter Fulhart, Wabash; Mary M. Hamilton, Indianapolis

Renewal—Minor of John Ramsey, Millwood.

STATE NEWS.

One night last week burglars visited Swayzee, and systematically plundered a number of business houses, not overlooking the postoffice Bloodhounds were called in and traced the thieves to a point where they had driven away in a buggy.

A half open switch derailed an electric motor car at Muncie, throwing John Bitner, motorman, off the platform to his severe injury, and running for 100 feet on the asphalt pavement before stopping by collision with the curbing.

The family of Jacob Meek, near Parker, returned home from spelling school to find the wife and mother dead in a chair. She was in good health when the family started for the school, and the death is attributed to a sudden attack of heart disease.

Charles Miller, proprietor of a quart shop at Lewisville, and under arrest for violating the liquor law in numerous cases, consented to close out his business and leave the county, conditional that but one fine was entered against him. The proposition was accepted.

One toll rode still remains in Fayette county, against which the farmers are bitter. On Saturday William Robinson and his son, Albert, prominent farmers, refused to pay toll, and, when the pole was lowered to bar progress, they backed up their teams, attached a log chain and pulled the structure out by the roots. Damage suits will follow.

A well dressed, active, alert business looking man appeared at Connersville and registered as Robert Martin, of Buffalo, N. Y., and he advertised for 100 roadsters and combination saddle horses. The horsemen swallowed the bait, but after lining up his alleged purchases and borrowing $15, the Buffalo man skipped out, leaving his bills unpaid.

Then He Cackled.

Kicksy—Wife, can you tell me why I am like a hen?

Mrs. Kicksy—No, dear. Why is it?

Kicksy—Because I can seldom find anything where I laid it yesterday.—Pearson's Weekly.

Needed Filling Out.

Mrs. Nuwed—I don't know much about it, but that turkey looks awfully thin.

Shopman (cheerily)—Nonsense, madam! Wait until you see it stuffed.—New York World.

Defined.

Bennie—What's a conversationalist?

Jennie—Oh, it's a man that doesn't have to stop talking when he hasn't got anything more to say.—Truth.

BEGINNING OF LENT.

Ash Wednesday Will Occur Tomorrow —Other Holy Days.

Lent begins tomorrow with Ash Wednesday. Thus next Sunday will be the first Sunday in Lent. The other holy days leading up to Easter day, as celebrated in the Episcopalian church, as follows:

February 24—St. Matthias.
February 26, 28, 29—Ember days.
March 1—Second Sunday in Lent.
March 8—Third Sunday in Lent.
March 15—Fourth Sunday in Lent.
March 22—Fifth Sunday in Lent.
March 25—Annunciation of the Blessed Virgin Mary.
March 29—Palm Sunday.
March 30—Monday before Easter.
March 31—Tuesday before Easter.
April 1—Wednesday before Easter.
April 2—Maundy Thursday.
April 3—Good Friday.
April 4—Easter even.

Services appropriate to these days will be held in the Catholic churches of this city.

M'CURDY AND FERGUSON

Are Winners of the Y. M. C. A. Carom Tournament.

The carom tournament at the Y. M C. A. has ended in victory for McCurdy and Ferguson. The summary is as follows:

McCurdy and Ferguson, played 7 games, 333 points; average, 47 4 7.

Tegtmeyer and Kensil, 7 games, 323 points; average, 45 5 7.

Crowe and Lang 6 games, 274 points; average, 45⅔

Heller and Haberkorn, 6 games, 308 points; average, 44.

Zurmuhlen and Goff, 6 games, 258 points; average, 43.

Keil and Seaman, 6 games, 241 points; average, 40⅙

Miller and Urbahns, 7 games, 282 points, average, 40 2 7.

Banks and Jenness, 6 games, 187 points; average, 31 1 16

A contest is being arranged among the members of the junior department, to take place soon.

HURLED TO DEATH.

Struck by a Railroad Engine and Killed.

Shocking Death of an Ohio Business Man While Driving in His Sleigh.

CLEVELAND, Ohio, Feb. 18—A shocking accident occurred at Bedford, a suburb of this city, this morning. While Alfred Whittaker, chairman of the democratic county central committee and a very prominent business man of Cleveland, and his two stepsons, Dana and Don Cannon, were driving in the village, a Cleveland, Canton and Southern fast mail train struck their cutter, hurling Mr. Whittaker a distance of fifty feet and killing him instantly and inflicting probably fatal injuries on Dana Cannon and serious injuries on the driver, John Rich. The driver failed to see the rapidly approaching train and it and the engine struck the cutter with terrible force. Mr. Whittaker was hurled against a fence, his brains dashed out and almost every bone in his body broken. Mr. Whittaker was the proprietor and manager of the Brooks Oil company of this city.

THE SCOTIA ALL RIGHT.

Put Into Halifax for Coal After a Stormy Voyage.

HALIFAX, N S, Feb. 18—The Anchor Line steamer Scotia put in here this morning, short of coal. The Scotia sailed from Naples on January 21 for New York and passed Gibraltar on the 26th. Up to this morning she had not been sighted and her arrival at Halifax relieves the anxiety existing regarding her safety.

Miss Clara Barton.

CONSTANTINOPLE, Feb. 18—Miss Clara Barton, president of the American Red Cross society, has arrived here and is organizing a system for the distribution of relief to the suffering Armenians It has been decided that the Rev. Mr. Geo. P. Knapp, the American missionary of Bitlis, accompanied by his family, is to come to this city in order to be examined by United States Minister Terrell, in regard to the charge of sedition brought against him by the authorities of that place.

Insurgents Defeated.

MADRID, Feb. 18.—An official telegram, it is reported, has been received here announcing that General Cerolas has defeated the insurgents under Antonio Maceo and that the latter sustained a loss of fifty killed and twelve wounded in the recent fighting with the Lopez Cemor column.

An Earthquake.

SANTIAGO DE CUBA, Feb. 18—An earthquake shock, which was preceded by deep subterranean rumblings and alarming noises, has been experienced here. The inhabitants were terror stricken until the noises ceased.

BEFORE I could get relief from a most horrible blood disease I had spent hundreds of dollars trying various remedies and physicians, none of which did me any good. My finger nails came off and my hair came out, leaving me perfectly bald. I then went to

HOT SPRINGS

Hoping to be cured by this celebrated treatment, but very soon became disgusted and decided to try S.S.S. The effect was truly wonderful. I commenced to recover at once, and after I had taken twelve bottles I was entirely cured—cured by S.S.S. when the world-renowned Hot Springs had failed. WM. S. LOOMIS, Shreveport, La.

S.S.S.

Our Book on the Disease and its Treatment mailed free to any Address. SWIFT SPECIFIC CO., Atlanta, Ga.

LESSON OF WATERLOO.

The Terrible Story of the Sunken Road,

And Its Awful Meaning to the Great Napoleon.

He Had Most Carefully Planned Everything.

But Did Not Know the Danger of the Sunken Road,

Which Proved His Utter Ruin and Destruction.

Victor Hugo in that matchless word picture of Waterloo, wherein he paints with such realistic vividness the awful carnage of the sunken road, tells the tragic story of a fatal mistake. In his moment of anticipated victory when he thought the field was won, Napoleon ordered an advance only to see the flower of his army disappear in the bloody ravine of which he was ignorant. So sudden and unexpected was the shock that when the voice of the cannon had ceased and the great battle was ended he wandered across the bloody field, leading his tired horse by the bridle, buried in thoughtful meditation, as Hugo paints him, the "somnambulist of the shattered dream still striving to advance."

Can we not apply this story to ourselves?

The weaknesses we disregard are our sunken roads and bring often our Waterloo of ill health.

Ignorance or neglect of some apparently little symptom may plunge us into fatal disease. Remember, all dangerous diseases have a beginning If you look to the little aches and pains, the nervousness, weakness, the tired, exhausted feeling, the sleepless nights, the indigestion, constipation, poor condition of the blood, the slight kidney or liver trouble, the spring debility, so sure to come at this season, as soon as you discover them, you can easily, by using that great curer of disease, Dr. Greene's Nervura blood and nerve remedy, make yourself perfectly strong and well again.

It gave perfect health to Mr. Daniel L. Billington, of 29 Hammond street, Providence, R. I., who says:

"Some time ago I was completely run down. I was weak, tired and debilitated all the time and good for nothing. My digestive organs became fearfully damaged and I could eat scarcely anything What little food I could take caused me great distress. My sleep also troubled me, and I would wake tired and unrefreshed. I got almost no rest at night

"Hearing of the wonderful cures made by Dr. Greene's Nervura blood and nerve remedy, I could not resist the temptation to try it. After taking it a short time I began to feel much better.

"I continued to steadily improve and am now entirely cured of all my troubles, thanks to Dr. Greene's Nervura blood and nerve remedy. It is a wonderful medicine and I advise everyone who is not in perfect health to use it"

Take Dr. Greene's Nervura blood and nerve remedy this spring, for now of all times it is most dangerous to neglect your health, and the system is always made strong and vigorous by this perfect spring medicine It is the prescription and discovery of Dr. Greene, of 35 West 14th St., New York City, who can be consulted without charge personally or by letter.

LENTEN RULES

Promulgated by Bishop Rademacher for This Diocese.

The Lenten regulations were read in all the Catholic churches of the city last Sunday by the respective pastors. These regulations are always read to the parishioners on the Sunday preceding Ash Wednesday, and, while the rules are in most particulars identical in all countries, each bishop is nevertheless allowed to formulate such special rules or permit such indulgences as may seem proper in his diocese. The regulations for the Fort Wayne diocese this year are as follows:

According to faculties granted by the holy see, August 3, 1887, the following regulations for Lent are made for this diocese:

1. All the faithful who have completed their twenty-first year, are, unless legitimately dispensed, bound to observe the fast of Lent.

2. They are to make only one full meal a day, excepting Sunday.

3. The meal allowed on fast-days is not to be taken till about noon.

4. At that meal, if on any day permission should be granted for eating flesh, both fish and flesh should not be used at the same time, not even on Sunday.

5 A small refreshment, commonly called a collation, is allowed in the evening, no general rule as to the quantity of food permitted at this time is or can be made. But the practice of the most regular Christians is never to let it exceed one-fourth of an ordinary meal.

6. The quality of food allowed at a collation is, in this diocese, bread, butter, eggs, cheese, milk, all kinds of fruits, salads, vegetables and fish.

7. General usage has made it lawful to take in the morning some warm liquid, as tea, coffee, or thin chocolate, and a cracker or a small piece of bread.

8. Necessity and custom have authorized the use of lard instead of butter in preparing fish, vegetables, etc.

9 If for any good reason the principal meal cannot be taken at noon, it is allowed to partake of the collation in the morning and to put off the full meal till the evening.

10. The following persons are exempt from the obligation of fasting: Young persons under twenty one years of age, and persons over sixty, the sick, nursing women, those who are obliged to do hard labor, all who, through weakness, cannot fast without prejudice to their health.

11. By dispensation, the use of flesh meat will be allowed at any time on Sundays and once a day on Mondays, Tuesdays, Thursdays and Saturdays, with the exception of the second and last Saturdays of Lent

12. Persons dispensed from the obligation of fasting, are not bound by the restriction of using meat at only one meal on days on which its use is granted by dispensation.

We recommend that, on Good Friday, the faithful abstain from the use of milk, butter and eggs.

We earnestly beg those who have made themselves the victims of intemperance, to begin with Lent a sober and pious life, and to show a spirit of true repentance by a pledge of total abstinence.

JOSEPH RADEMACHER,
Bishop of Fort Wayne.
Fort Wayne, Ind., Feb. 14, 1896.

Groceries at special low prices, at BENNETT'S, 27 Calhoun street.

"We have just bought a new clock, Mr. Stalate," she said sweetly.

"Indeed?"

"Yes. And it has such a novel arrangement. It has a music box attachment"

"Does it play every hour?"

"No. Only at half-past 10. Then it plays 'Home, Sweet Home.'"—Washington Star.

SHOW CASES
—AND—
REFRIGERATORS
At Manufacturer's Prices to the Trade Only.
G. E. BURSLEY & CO.

WANTED.

IF YOU NEED THE SERVICES OF A young woman or girl, for the sake of humanity do place an ad. here, and bring some poor and worthy person to you It will cost you little, and will do more good than any quarter you ever spent. Think it over.

WANTED—A young man as waiter Nickel Plate restaurant.

WANTED—Young lady who knows how to sell goods 60½ Calhoun street.

WANTED—A good, strong girl for children and second work. Inquire, 99 E. Wayne. 15tf

WANTED—Honest young man as night clerk. Apply at once. Hotel Tremont, 233 Calhoun street

WANTED—Any one can borrow money on house furniture. See advertisment, front page, first column. 4-tf

WANTED—A third partner wite $550, one with good references and trustworthy with cash. Address "Partner," care of Sentinel. 17t2

WANTED—A furnished room by a lady, within six blocks of Calhoun, on east side, or one block on west side. Address box 10, care Sentinel.

WANTED—To rent a house of 7 or 8 rooms, with bath, within 12 blocks of court house Address, House, stating price, care Sentinel 15tf

WANTED—A girl for general housework in small family, must come well recommended. Apply to Mrs. Bulson, 55 W. Wayne street. tf

WANTED—Solicitor for old line Sick and Accident Insurance Co.; well introduced in Fort Wayne. References required. Apply room 4, Arcade, up stairs.

WANTED—Everybody to call on Madame Wing the only reliable clairvoyant and fortune teller in the world. Office and residence, No. 28 Chicago street, Fort Wayne, Ind. Price, 50c. 25tf

FOR RENT.

HAVE YOU ANY VACANT HOUSES OR flats? You can find tenants quickly with an ad in the colums of THE SENTINEL.

FOR RENT—One suit of unfurnished front rooms, at 106 E Berry. 17-tf

FOR RENT—Two nicely furnished front rooms, at 123 W. Jefferson St 18t2

FOR RENT—Money to loan on house goods, etc. See advertisement first column first page. 19-tf

FOR RENT—A house nicely located, in good repair, with gas and everything handy. Will rent cheap to responsible party. For particulars call at Mrs. Rhoda A. Webb, 238 West Wayne street.

FOR SALE.

IF THE HARD TIMES, LOSS OF HEALTH or some other misfortune cause you to desire to trade or sell your business, now is the time and this is the place to find your trader or buyer. Expense is small. Try it

FOR SALE—Money to loan on pianos, etc. See advertisement first page first column. 19-tf

FOR SALE—A Crane elevator as good as new. Suitable for a five story building. Enquire this office. tf

FOR SALE—Four, eight and sixteen horse power boilers with or without engines will sell reasonable. Inquire, John Rupp, foot of north Barr St. 17 d&w-tf

FOR SALE OR TRADE—One six-room house and lot at No. 5 Zollars avenue, will take monthly payments of $10 per month; 2 vacant lots in Devilbiss addition; 1 lot on N. Pontiac street; one horse 6 years old; one fire proof safe, one eight foot oval front show case, one two seated top buggie, 1 set double harness. Will take in exchange a stock of groceries or other real estate property. D. C. SHAW, grocery and meat market, No. 23 Smith street. 24-1m

TO LOAN—$400 on first mortgage. Apply A. H. Bittinger, rooms 27 and 28 Bank block. 17-tf

FARMS FOR SALE.

80 acres 4 miles from city $2,400 00.
140 acres, 8 miles from city, $2,500 00.
320 acres, 18 miles from city, $8,000 00.
160 acres in Jackson township, $4,500 00.
40 acres in Jackson township, $1,400 00.
40 acres, 8 miles from city, $1,250 00.
11 acres, 5 miles from city, $500.00.
36 acres, 2 miles from city, $3,000.00.
80 acres, 7½ miles from city, $3,000 00.
80 acres in Jackson township, $2,000 00.
48 acres, 1½ mile from city, with 10-room House, $5,000 worth of improvements, will sell or exchange for city property. Notes bought and sold. Money to loan, interest reasonable. ROMY & BOBILYA, room 22 Bank block. d&w 16-2m

LOST.

LOST—Mink boa last Sunday night in Baptist church. Finder please return to Sentinel office. 18-2t

POLITICAL ANNOUNCEMENTS.

State Senator.

ED. SENTINEL:—Please announce my name as a candidate for Joint Senator for the counties of Allen and Whitley, subject to the decision of the Democratic senatorial convention W. S GANDY

For Mayor.

EDITOR SENTINEL:—Please announce the name of E. H. McDonald as a candidate for Mayor of the City of Fort Wayne, subject to the decision of the Democratic nominating convention, and oblige.

MANY DEMOCRATS.

PROFESSIONAL.

DOCTOR MARY WHERY

Office and Residence 36 Madison St.

Specialty—Diseases of Women.
Hours: 9 a. m. to 4 p. m. and 7 to 8 p. m.
Telephone 379.

OUR INVOICE IS COMPLETED

And we find in our

MENS' SUIT DEPARTMENT

120 lines of Suits with only one Suit to each lot. In our CHILD'S DEPARTMENT we find 94 lines in the same way—only one size to each lot, while in our BOYS' DEPARTMENT we have 73 lots in the same condition.

These Broken Lines must be out of our house before March 1st. The prices we will offer them at will do it.

Now is the time above all to buy a Suit for Man or Boy. Look over them. Special drives for your size.

You May Own Any of Them for Half Price.

Parents who have

CONFIRMATION SUITS

To buy this season, should take advantage of this sale, and call at once, as there are a great many lines adapted to Confirmation purposes. Sale will begin

WEDNESDAY MORNING,

But first comers will have best choice.

PIXLEY & CO.

FOR RENT.

A very handsome suit of rooms in the new Sentinel building. Apply at Sentinel counting room.

PATENTS A. L. Hough, No. 925 F. St. Washington, D. C. No attorney's fee until patent is obtained. Write for Inventor's Guide. nov 25-eod-3m

Cheap Meals served to women.

Young Women's Christian Association.

NOON REST,

24 West Washington Street.

Breakfast, 6 30 to 8. Dinner, 11 to 2. Supper, 5 30 to 7.

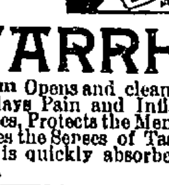

Since 1861 I have been a great sufferer from catarrh. I tried Ely's Cream Balm and to all appearances am cured. Terrible headaches from which I had long suffered are gone—W. J. Hitchcock, Late Major U. S. Vol. and A. A. Gen., Buffalo, N. Y.

CATARRH

Ely's Cream Balm Opens and cleanses the Nasal Passages, Allays Pain and Inflammation, Heals the Sores, Protects the Membrane from colds, Restores the Senses of Taste and Smell The Balm is quickly absorbed and gives relief at once.

A particle is applied into each nostril and is agreeable. Price 50 cents at Druggists or by mail. ELY BROTHERS, 56 Warren Street, New York.

The Pennsylvania Station.

Pennsylvania Lines.

Trains Run by Central Time

AS FOLLOWS·

* Daily † Daily, except Sunday

FROM FT. WAYNE TO LEAVE ARRIVE

Trains depart from Pennsylvania Station Fort Wayne, Ind.

East Bound.		West Bound.	
* 5 40 a. m.		* 8 35 a. m.	
* 6.52 a. m.	From Chi...	* 5 10 a. m.	Limtd
† 1 10 p. m.		† 7 10 a. m.	
* 7 45 p. m.		11 40 a. m.	
* 9 35 p. m.	Limited...	* 4 50 p. m.	
†10 35 p.m.	From Chi	* 5 40 p. m.	

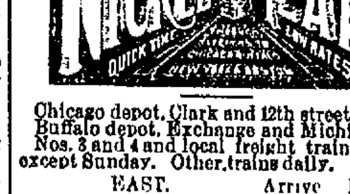

Chicago depot, Clark and 12th streets.
Buffalo depot, Exchange and Michigan St.
Nos. 3 and 4 and local freight trains daily except Sunday. Other trains daily.

EAST.	Arrive	Depart
*No 2 N. Y. & Boston Ex	2 55 am	3 05 am
†No 4, Cleveland Mail	1 50 pm	2 00 pm
*No. 6 Eastern Express	*6 20 pm	*6 25 pm
†Local Freight	1 25 pm	7 20 am
WEST.	**Arrive.**	**Depart.**
*No. 1 Chicago Express	*1 55 am	*2 05 am
†No. 3 Chicago Mail	1 05 pm	1 15 pm
*No. 5 Western Express	*4 05 pm	*4 10 pm
†Local Freight	3 22 pm	7 00 am

*Daily. †Daily Except Sunday

Nos. 1 and 5 through drawing room and sleeping cars for Chicago.

Nos. 2 and 6 drawing room sleeping cars through to New York and Boston.

DINING CARS serve breakfast and dinner on Nos. 5 and 2 and supper on No. 6. No. 1, supper at Cleveland. Nos. 3 and 4, dinner at Ft. Wayne. No. 4, supper at Bellevue.

Uniformed colored porters in charge of day coaches on through trains, insuring scrupulously clean cars enroute.

Baggage checked through to destination. For rates and other information call on or address,

B. F. Horner, Gen. Pass. Agt., Cleveland, O.
A. W. Johnston, Gen. Supt., Cleveland, O.
M. C. Baker, District Pass. Agt., Ft. Wayne.

★ Wabash R. R. ★

No.	GOING EAST.	DEPART.
42.	N. Y. & Boston Limited, daily...	4:48 a. m.
70.	Local Freight, Except Sunday...	6:00 a. m.
46.	Kan. City & Toledo Ex., ex. Sun.	1:15 p. m.
44.	Fast Mail & Express, daily...	7:12 p. m.
24.	Lafayette Acc., ar., ex. Sunday...	11.40 a. m.
	GOING WEST.	
43.	St. Louis Express, daily...	[illegible] a. m.
45.	Kan. City Cannon Ball, ex. Sun...	[illegible] p. m.
41.	St. Louis Limited, daily...	[illegible] p. m.
23.	Lafayette Acc., ex. Sunday...	[illegible] p. m.

FINDLAY, FORT WAYNE & WESTERN RAILROAD.

STATIONS.

Leave	EAST.		
Ft. Wayne Mxd, 32	8 15 am	2 30 pm	6 35 am
Haviland	11 05 am	3 35 pm	8 01 am
Cloverdale	12 35 am	4 07 pm	8 29 am
Ottawa	2 31 am	4 43 pm	9 01 am
Arrive			
Toledo (C. H. & D.)		7 15 pm	10 45 am
Findlay	4 15 am	5 10 pm	9 47 am
Arrive	**WEST.**		
Ft. Wayne Mxd, 31	10 40 am	7 00 pm	4 50 pm
Haviland	9 30 am	5 51 pm	1 55 pm
Cloverdale	9 05 am	5 19 pm	12 35 pm
Ottawa	8 30 am	4 48 pm	11 00 pm
Leave.			
Toledo (C. H. & D.)	6 45 am	2 57 pm	
Findlay	7 45 am	4 00 pm	9 35 pm

Trains arrive and depart from Wabash station, Fort Wayne. All trains daily except Sundays.

GRAND RAPIDS & INDIANA R. R.

GOING NORTH.	LEAVE.
*For Grand Rapids and North...	2.20 am
...	8.15 am
...	3.55 pm
From Richmond...	6.55 pm
SOUTHBOUND.	
*For Richmond and Cincinnati...	11.45 pm
...	5.45 am
...	1.15 pm
From Grand Rapids...	7.15 pm
From Grand Rapids...	11.25 pm

*Daily.
All other trains daily except Sunday.

LAKE SHORE & MICHIGAN SOUTHERN RAILWAY—Fort Wayne Branch

SOUTHWARD.	ARRIVE
No. 463 Way Freight...	5 25 pm
No. 456 Cin. Express and Mail...	10 35 am
No. 410 Detroit & Ind'pls Express...	1 55 pm
NORTHWARD.	**DEPART.**
No. 462 Way Freight...	1 40 pm
No. 457 Through Express and Mail...	11 45 am
No. 499 Detroit & Indianapolis Ex	41

BUSINESS DIRECTORY

INSURANCE.

JAMES E. GRAHAM,

ATTORNEY-AT-LAW.

Abstractor of Titles.

Insurance, Real Estate, Loan, Collecting and Rental Agent

Room 25 Bank Block, — Fort Wayne, Ind.

D. C. FISHER.

Insurance, Real Estate, Loans.

No. 23 East Berry street, Fort Wayne, Indiana.

S. C. LUMBARD.

Insurance, Real Estate and Loans.

Aveline House Block.

BANKS.

HAMILTON NATIONAL BANK.

Capital $200,000. Surplus $225,000.

The Hamilton National Bank will pay interest at the rate of three (3) per cent. per annum on certificates of deposit if left four months.

President—Charles McCulloch.
Cashier—John Mohr, Jr.

White National Bank

Capital & Surplus, $235,000.

Pays 3 per cent interest per annum on time deposits.

Safe deposit boxes for rent at $5 per annum.

PHYSICIANS.

DOCTOR LUELLA DERBYSHIRE

Office and Residence No. 50 West Superior Street.

Specialty—Diseases of Women. Hours 8 a. m. to 4 p. m., and 7 to 8 p. m.

DR. WM. D. RUHL.

Office and Residence 451 Calhoun St.

Hours 7 to 9 a. m. · 12 to 2 p. m.; 6 to 9 p. m.

Telephone 371.

DR. B. GARD—To ladies suffering from ailments peculiar to their sex, may consult me free of charge at my office, 13 W. Wayne St. Telephone 245.

G. W. BOWEN, M. D., Homoeopathic Physician and Surgeon. Office hours for consultation, from 9 a. m. to 5 p. m. Sundays, 9 to 12. Office No. 12 West Main street, Fort Wayne, Ind. Special attention paid to chronic diseases.

DR. H. W. NEISWONGER.

Physician and Surgeon.

Specialist in all Acute or Chronic diseases. Special attention given to all private diseases and Diseases of the Bladder and Kidneys. Office 33 Calhoun street, Fort Wayne, Indiana. OFFICE HOURS. from 6 a. m. to 9 p. m.

DRUGGIST.

GROSS & PELLENS.

DRUGGISTS.

Corner Calhoun and Wayne Sts. Phone 186

J. C. Peltier.

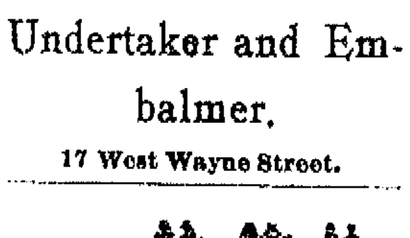

Undertaker and Embalmer.

17 West Wayne Street.

SCHEUMAN & KLAEHN,

Funeral Directors and Embalmers, No. 39 West Main Street, Fort Wayne, Ind TELEPHONE—For night call, Nos. 72 and 186; for office, No. 228.

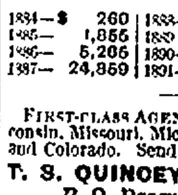

STAR Accident Co.,

CHICAGO, ILL.

STARTED BUSINESS 1884.

Paid for Claims since organization, $634,492

1884—$ 260	1888—$ 45,408	1892—$ 84,423
1885— 1,856	1889— 70,319	1893—114,121
1886— 5,206	1890— 65,383	1894— 71,932
1887— 24,869	1891— 85,250	1895— 60,402

to Oct. 1st.

FIRST-CLASS AGENTS wanted for Illinois, Wisconsin, Missouri, Michigan, Minnesota, Indiana, and Colorado. Send for terms to

T. S. QUINCEY, Sec'y and Treas.
P. O. Drawer 156, Chicago.

AT THE WEST END.

The place in the store where the light comes in from every quarter the [illegible] blockade.

Black Dress Goods

Are piled so high we scarce know where to stick another piece.

MOHAIRS. MOHAIRS. MOHAIRS.

Mohairs to the right and Mohairs to the left—and they're all right. Mohairs grow in popular favor, if growing is possible, and our faith in this silky crisp stuff is shown by the piles gathered here.

There's plains, dots, dashes, stripes and splashes and many a crepy design.

MOHAIR SICILIANS, 54 inches wide, 90c $1, $1.25, $1.50.
MOHAIR SHARSKIN, 40 inches wide, 50c.

MOHAIR FIGURES.

40 inch, 75c and 85c.
42 inch, $1.00.
45 inch, $1.00, $1.25 and $1.50.

Dimities.

We're not forcing summer—just getting you ready when it comes. You'll not see such Dimities elsewhere, so you want to pick them out now.

25c Dimities now—were 37 to 50c a year ago, and the styles not near so handsome.

15c Dimities—were 25c a year ago with no such styles in sight.

Then there are lines of beauties at 12½, 19 and 25c. You will find these at the White Goods section.

Men's Good Shirts.

Good in every sense of the word. The cheap ones good; the best ones made as good as can be made. All made of good Muslin. All the Linen Bosoms. All have the late improvements to strengthen the parts needed.

The Niagara unlaundried,	$1.00
The Niagara unlaundried,	75c
The Niagara unlaundried	50c
The Paragon unlaundried,	35c
The Niagara laundried,	$1.25
The Niagara laundried,	$1.00
The Niagara laundried,	75c
The Niagara laundried,	69c

Make the same difference in ma[illegible]

Shirred Ginghams.

A new wrinkle and a new crinkle—solid cases came in yesterday, and 5 cases are going to move out soon. They're too pretty and too good to stay long with us—price 8c a yard at the Gingham counter. Splendid apron check ginghams at 5 and 6c.

Outing Flannels.

There has more outing flannels gone from our counters in the past month than has gone from half a dozen stores in three to six months. We had the bargains.

At 8c there's one worth you're looking after.

Outings at 5c, 6c and 7c

Percales.

You want them for the boy—and the man and some for dresses. A nice line of 10c ones, 32 inches wide, price 8c.

Cretonnes.

An elegant line of new patterns at 15c
Cretonnes too, at 7c, 10c and 12½c
The 15c line above the average in designs and quality.

ROOT & COMPANY.

EVERYBODY GOES TO

THE PANTITORIUM,

To have their Clothing CLEANED, PRESSED, DYED and REPAIRED. Call up telephone 465 and they will call for your work.

16 ARCADE,
Miss JENNIE HAVERLY, Prop.

MONEY TO LOAN
On real estate or personal security. C. F. PFEIFFER, rooms 6 and 7 Bass Block. 2tf

Finest chocolates in the city, at the Chicago bakery. 12tf

You can depend upon Edmunds & Law. 1tf

Harry Gibford, formerly with the Hoosier Shoe store, started out yesterday as a traveling salesman for a Detroit wholesale boot and shoe house.

Columbia City Post: "Miss Mary Umstead left at noon today to visit in Fort Wayne.—Mrs. John North is visiting in Fort Wayne with her brother, Peter Quicksell, and other relatives."

OUR ANNUAL
MID-WINTER PANT SALE

That is so anxiously looked forward to by the majority of the people in Fort Wayne and vacinity is now in full blast, and we are confident that this is the greatest

Special Pantaloon Sale

That has ever taken place in this city: We have never been able to quote such low prices nor give you such a large and desirable selection of styles and fabrics.

$1.48

For Men's wool Pants in Cassimeres and Cheviots, that are worth from $2.00 to $2.50.

$1.98

For Men's all wool Pants in Cassimeres, Cheviots and Worsteds, that sell the world over at $3.00 and $3.50; we have all sizes of each pattern.

$2.48

For Men's all wool Pants in fancy worsteds, black cheviots and cassimeres in elegant patterns and finely made. These would be cheap at $3.50 and $4.00.

$2.98

For Men's fine Pants in all fabrics and styles, that are worth $4.00 and $4.50 of anyones money.

$3.48

For Mens finest worsted and cassimere Pants, worth $4.50, $5 and $6. See window display.

Sam, Pete & Max.

The Evening Sentinel.
TUESDAY, FEB 18 1896

OUR TELEPHONES.

Business Office..........No. 173.
Editorial Rooms........No. 650.

The Weather.

WASHINGTON, Feb. 18—For Indiana: Fair tonight and Wednesday westerly winds.

NEWS NOTES.

Fred Thieme is very ill

St. Julian council, No 59, B. L., will meet tonight

George Reiter was in Huntington on business yesterday.

Ed M. Wilson was in Huntington yesterday on business

Miss May Gervey is quite ill with inflammatory rheumatism.

Mrs A. J. Ditton entertained the Entre Nous this afternoon

Mr and Mrs Philemon Colerick are now at home at No 51 West Berry street

The Current Literature club was entertained this afternoon by Mrs R. A. Van Fleet

The Sons of Columbus gave their closing reception of the season at their hall last night

Peter Harker, jr., left today for Crestline Ohio, where he will engage in the restaurant business

The farmers of Steuben and DeKalb counties will hold a joint institute at Ashley, February 27.

Mrs. Ed Major, of No 143 Horace street, is entertaining her sister, Miss Mattie Bitner, of Philadelphia, Pa.

Miss Sallie Genthner and Miss Minnie Spencer, of East Main street, entertained friends at a thimble party last evening

The Ladies' Trinity Episcopal Missionary society will give a chicken pie and pancake social this evening at 6 o'clock in the parish house All are cordially invited.

The St. Mary's church hall was crowded last night, the occasion being the entertainment given by the young people of the church. A lengthy program of much merit was rendered.

The ladies of D. of H., No. 2 will give a dress reform convention at their hall, corner Calhoun and Superior streets this evening They have a fine program and refreshments will be served.

The millinery store of Mrs. Robert Jones, at No. 212 Calhoun street, has been purchased by Mrs Belle Reader Johnson and Mrs T. C Warner. The store will be entirely remodeled and a new stock of goods added The new proprietresses are competent milliners

Wabash Tribune: "Miss Lizzie Hoover, of Fort Wayne, is the guest of Mrs Burr Kendall, on East Hill street, and other relatives in the city.—Miss Lulu Brooks has accepted a position as trimmer with the firm of Adams & Armstrong, of Fort Wayne, a large millinery establishment"

Mr. Phillip Heller and Miss Minnie Koenig, of this city, overcame parental objections yesterday by eloping to Auburn, where they were married. The bride is a niece of Rev Father Koenig, of St Paul's Catholic church, and the groom is the son of Bailiff Mahlon Heller, of the circuit court room

The Ivy Leaf club gave a most pleasing entertainment last night at the Hibernian hall. The program consisted of musical and literary features and it was given in an excellent manner The attendance was large After the entertainment the crowd repaired to the Morton hall, where a short dance program was indulged in

Maumee lodge, No 351 K of P, of New Haven, will give an entertainment tomorrow in celebration of the thirty-second anniversary of the organization of the order. The entertainment will be given in Stock's hall, in New Haven. The program will consist of music by the Emerson quartet of this city an address by Hon J. M Robinson, and music and recitations by a number of New Haven people The event promises to be a pleasant one.

A very pleasant surprise was given Miss Ida Ferguson at her home, No 59 Hugh street, Saturday afternoon The most pleasant features of the occasion were games and music. The guests were Misses Dora Ferguson, Mamie Berg Lizzie Burns, Loretta Seiffert, Florence Murray, Florence Brown, Flora Marks, Madge Kelly, Blanche Slater, Blanche Rouch, Bessie Tapp, Ethel Woodruff Viola Burns, Elsie Tapp, Elsie Waddington, Lydia Kemp, Irene Seifert, Minnie Koenig, Kate Ferguson, Roxie Hartzog, Bessie Orr, Walter Hartzog.

Messrs Dunn and Taft, who purchased the dry goods store of Louis Wolf & Co., took possession of the room Saturday and this morning they began making alterations in the place which will transform it into one of the finest dry goods stores in the west. The new proprietors come from Columbus Ohio. They are both practical experienced dry goods men, understanding fully every feature and department of the trade They will leave for the eastern markets in a few days to purchase their new stock. About March 10 the new store will be opened up and it will no doubt become at once popular.

Fish for Lenten Season.

Bloater Mackerel, lb. 17c
Family Mackerel, lb. 12c
No 1 White Fish, lb. 9c.
Family White Fish, lb. 5c.
California Salmon, lb. 7c
Genuine Cod Fish, lb. [illegible]
Gloucester Hake, lb. 5c.
Mackerel in Kits $1.35
Family White Fish Kit, 50c
No 1 White Fish, Kits, $1.00
Labrador Herring, 1½c each
New Holland Herring, Keg, 75c.
New Scotch Herring, Keg, $1.10.
FRUIT HOUSE

Ladies' Matinee, Empire Wednesday.

The Philharmonic club will give a social this evening

George Guthrie, of Celina, Ohio, is here visiting friends.

Louis Fox will leave this evening for Pittsburg on business.

W. G. Burkett has removed his dental parlors to room No 7, Arcade.

Robert Simonton, superintendent of the water works at Huntington, was in the city today.

Mr. and Mrs. John Reuss entertained with a pedro party at their suburban home last evening.

Peru Journal: "Mr and Mrs. Chas. Porter, of Fort Wayne, visited Peru relatives over Sunday."

Dr. F. P. Ladd has removed from No. 111 West Main street to No. 79 West Main street, near Webster street.

There will be a meeting of Home lodge, No. 342, F. and A. M., this evening. Work in the second degree.

John O'Connell was at Decatur yesterday attending the funeral of his stepsister, Miss Fitzgerald, who died Saturday.

Mr. Paul Kuhne, who has been spending the winter in Europe, will sail home from Genoa, Italy, the 21st of this month.

The annual masquerade ball of the Fort Wayne Saengerbund will be given tonight. It will undoubtedly be attended by the usual large crowd.

M S Robison, general manager of the Consolidated Electric Railway company, is expected to return from his Central American trip next Friday. He did not hear of the death of Superintendent McNutt until after the funeral had occurred. His whereabouts at the time were not known so that he could be informed of the sad event.

A big line of handsome books, standard works, for 10c each, at BENNETT'S, 27 Calhoun street.

Ladies' Matinee, Empire, Wednesday.

Ice Cream Soda, pure and delicious, at A. C. Aurentz's.

Reserve seats for the second Westminster Concert, Thursday evening, are now on sale at Woodworth's drug store. Price, 10c. 18-2

Edmunds & Law's first figures are their last figures. 1tf

Matinee Wednesday, Empire Theater.

$50 to $50,000 to loan on farm and city property or personal security. The J. F. SCHELL Loan and Investment Co., 24-25-26-27 Pixley Block. Fort Wayne, Ind. Telephone 485.

"A DOLLAR SHOW FOR A DIME."

EMPIRE THEATRE

NO SHOW TONIGHT.

2 Shows Wednesday 2.
Matinee 2:30 Evening 8:15

LYONS' COMEDY CO.
—IN—
HAZEL KIRKE.

Produced with new scenery and a good cast, better than what you generally pay a dollar for.

Empire Prices 10 Cents.

Coal, Coke, Wood and Egg Coal for Furnace use.

The Cheapest and Best.
All orders promptly delivered.
Office open evenings, Telephone 135.

G. H. KRUDOP,
Corner Francis and Hayden Sts.

HIGH TOP ORGAN $12.00.

One Large High Top, Walnut Organ $12.00.

One Wilcox & White organ, two and one-fifth set of reeds, sub bass and couplers, in first class order, $18.00

One large, high top, solid walnut Estey organ, almost as good as new, $28.00.

One good Decker Bros. Square Piano.
One good Knabe Square Piano.
One good Emerson Square Piano.
One good Gales Manufacturing Co., Baltimore, Square Piano
One Hardman Square Piano.

Must be sold to make room. Prices from $18.00 up.

KIMBALL Co.,
109 Calhoun St.
I. H. CASE, Manager.

DON'T

Take Building and Loan Stock or Insurance before investigating

THE GERMAN-AMERICAN SAVINGS LIFE ASSOCIATION.

Payments monthly absolutely limited. No fines while out of employment, as time will be extended.

In case of death before twelve months double the amount you have paid in will be paid beneficiary, after twelve months the face value of the certificate.

For further information call at 12 E. Berry Street.

E. C. SMITH, Sec. and Treas.
E. W. HOOVER, Special Agent.

THE

Allen County Loan & Saving Association Convinced of the Popularity of the Dollar Monthly Payment Plan

on loans, have decided to adopt the same idea on investment stock and have issued a new class for investors The shares are $1.00 per month and can be taken at any time

There are NO MEMBERSHIP OR WITHDRAWAL FEES AND NO FINES. You get back all you pay in with interest and can withdraw at any time by giving the usual notice

Now is the time to commence to save. Office open daily and every Saturday evening

32 E. Berry Street.
Gottlieb Haller. President.
Chas. S. Bash, Vice President.
Ernest W. Cook, Secretary.

You will save 25 per cent. and sometimes more, by buying China and Glass at

Miss Lowry's.

Consider these prices:

English China Dinner Sets, 102 pieces, $7.00.

Haviland China Dinner Sets, 100 pieces, Decorated, $22.50.

Corresponding prices on Toilet Sets, Lamps and Fancy Goods.

22 West Berry Street.

Look Us Up

When you need good, honest and reliable shoes. We are having a Clearing Sale for the balance of this month. Prices away down.

The Manufacturers' Shoe Store,
25 Calhoun Street.

There will be a dress reform convention social given by Lodge No 2, D. of H., Tuesday evening, Feb. 18th. Admission, 10 cents. 17 2t

The only Ice Cream Soda in the city at A. C. Aurentz's.

Coffee, 15c to 35c, at BENNETT'S 27 Calhoun street.

Edmunds and Law employ electricians. 1tf

Commence the New Year on New Plans.

The $1.00 monthly plan known as the Tri State Plan is the best plan in the state to borrow money on pay fast or slow. $1,000 for $10 per month.

Tri-State New Plan for Investors.

If you wish to save money take the A. A. stock. $1 per month. No membership fee. No fines. Call at office, cor. Berry and Court streets, for a maturity table, which will show you the value of your stock each month until maturity.

Tri-State Building & Loan Association.

G. W. PIXLEY, Pres.
C. A. WILDING, Sec'y.

FOR SALE.

The finest lot on West Berry street, northeast corner of Rockhill, 50x150 feet; $90 per front foot. Will be sold $500 down, balance $40 per month. Inquire A. B WHITE, Fruit House.
15eod10t

WILL GET THEMSELVES IN JAIL

If some of the grocery men don't stop saying that we cannot save our customers 25 per cent We are doing it every day and can prove all of our assertions: If any one doubts our ability to save them 25c on the dollar let them come and buy and be convinced. Below we give a few of our prices:

Best Young Hyson Tea 48c lb; formerly sold at 90c; an Excellent Table Syrup for 20c gallon; Cornmeal, 4c sack; Buckwheat, 8c sack; 7 cakes of any 5c soap for 25c; Crackers, 3½c lb; Bread, 2½c loaf; Flour, 45 and 90c sack; Oysters, 25c quart; Queen Olives, 70c gallon; Sauer Kraut, 4c quart; Salmon 3 cans for 25c; formerly sold at 12c each; Best Sugar Corn, 5c can; Tomatoes, 7c can; Beans, 5c quart; Green Peas, 5c quart; Ginger Snaps, 7c lb; Pretzels, 8c lb.

C. E. Noble & Co.,
256 Calhoun Street.
Telephone 411.

WATCH OUR WINDOWS

FOR BARGAINS IN FURNITURE THIS WEEK.

PAPE FURNITURE CO.,

28 and 30 East Berry Street.

An 8 Per Cent. Investment.

SAFE and Profitable.

The Prepaid stock issued by The Indiana Farmers Savings & Loan Association, bears a guaranteed interest of 8 per cent. per annum, payable semi annually, secured by mortgages on improved real estate. The mortgages of this Association are deposited with The Indiana Trust Company of Indianapolis, in trust, for the security of the investors, thus making the investment an ABSOLUTELY safe one.

If you have any surplus money to invest, it will pay you to call and investigate our plans; we can satisfy the most critical.

No membership fee charged in this stock. A few good agents wanted.

The Indiana Farmers Savings & Loan Ass'n.

Office 2nd Floor, 32 E. Berry St.
R. C. Bell, Pres. C. E. Rhoades, Secy.

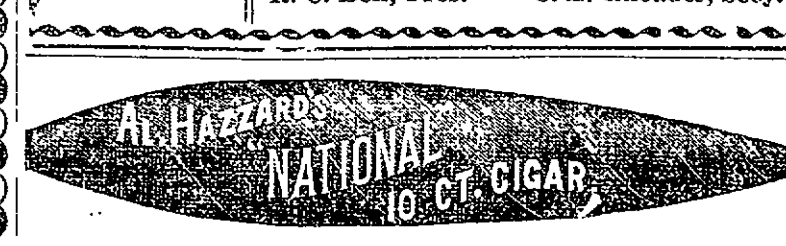

THE

PEOPLE'S - STORE.

Here Is Your Chance!

Our Entire Remaining Stock of

Ladies' and Misses' Winter Cloaks

About 150 Garments in all—will be divided into TWO LOTS, and marked at a price that will ensure the immediate sale of every cloak in the store.

This is the way we do it.

Lot No. 1.

Every Ladies' and Misses' Cloak in the Store, made in the Latest Style, in Rough Boucle and Astrachan Cloth, with Full Ripple Back, Mandolin Sleeve, which sold at $10.00, $11.50 and $12.50,

Your Choice for **$5.00 Each.**

Lot No. 2.

Every Ladies' and Misses' Cloth Garment in the Store, including the very finest Imported Models, all the Latest Season's Styles, in Rough Astrachan, and Boucle Cloth, Finest Beaver and Melton Cloth, made with Full Melon Sleeve, Ripple Back, lined throughout with Fine Silk and Satin, which sold at $20.00, $17.50 and $15.00,

Your Choice for. **$7.50 Each.**

Come Early and Get the First Choice.

Agents for STANDARD PATTERNS
CATALOGUE FREE ON REQUEST.

ONE PRICE TO ALL.

The People's Store.

BEADELL & COMPANY.
The Best Lighted Store in the City.

COFFEE

You save from 15 to 20 per cent. on the dollar by buying your Teas and Coffees at

The Union Pacific Tea Store

We are direct importers and carry the finest grades in the city. Try us.

W. N. Risdon, Manager.

$9.90!

WILL GIVE YOU CHOICE

ANY WINTER CLOTH JACKET OR CAPE

OF OUR MAGNIFICENT STOCK. ALL NEW THIS SEASON'S HIGH GRADE GARMENTS.

Everybody knows we do as we advertise. Will positively fill our store to the door, as has been our experience every February Clearance Sale.

Last, year we sold over Four Hundred Garments the first week. We will positively do more this year, as every garment in our house is WORTH MORE THAN DOUBLE.

HELP US TO UNLOAD!

We have no place to store them. They must be **Converted** into **Cash.** Let us have a hearty response as in former sales. We promise the Ladies that cannot attend the first days, that the assortment will be just as good, up to the last garment, as far as the style is concerned, as they are all **Good, First Class Garments.** Not a poor style or grade in the lot, and in all sizes.

GREATEST SALE EVER ATTEMPTED. Come and see for yourselves. Our Sales are carried out to the letter.

THE ONLY AND LARGEST EXCLUSIVE CLOAK AND FUR HOUSE IN NORTHERN INDIANA.

V. GUTERMUTH, 52 1-2 Calhoun Street.

Official Report

George P. Rowell & Co., the leading authority on newspaper information, says: "The Fort Wayne Sentinel, published at Fort Wayne, has the largest circulation accorded to any daily in Indiana, outside of Indianapolis.

The Fort Wayne Sentinel.

Blowing In The Dust

...ils the blower's eyes, but i he blows in les dust —a little of it—through the advertising columns of the Weekly Sentinel, it will bring him just what he is looking after.

ESTABLISHED 1833. TUESDAY, FEB. 18, 1896. PRICE TWO CENTS.

GEO. DeWALD & CO.

WE — BELIEVE

Ninety out of every hundred buyers of

MUSLIN UNDERWEAR

Will be sure to see ours before buying. It will be well for them if they regard the money to be saved.

GEO. DeWALD & CO.

LOANS. LOANS.

Ten Thousand Dollars

To Loan in Sums of

$10, $15, $20, $30, $50, $100, $200,

Or any amount you may wish, on furniture, pianos, organs, cows, horses and wagons, bicycles, store fixtures, machinery, storage receipts, or any other available security.

Everything left in your possession undisturbed and you still have the use of the money. You can pay it back in weekly or monthly installments as you may find it most convenient.

All business strictly private and confidential.

Loans made the same day you apply for it.

Real Estate Loans made also.

INDIANA MORTGAGE LOAN CO.,

Room 5 & 6 Foellinger Block, 36 Calhoun Street.

Fresh Cut Flowers.

Tea Roses, $1.00, $1.50 and $2.00 per doz. Carnations, 60c to 75c per doz.

Vesey's Greenhouses,

94 Thompson Ave. Telephone No. 281

TOOTH BRUSHES

THAT WILL NOT LOOSE THEIR BRISTLES. All BRUSHES GUARANTEED.

FREESE & RANKE,

CHEMISTS,

38 Calhoun Street.

Our spring stock of

BABY CARRIAGES

Now ready. Greatest line you ever saw. Handsomest styles, best make, and lowest prices.

Sole agents for the great Whitney Carriages.

SLEEPING COACHES

From $9.50 up. The only Sleeping Coach that isn't clumsy and ugly looking.

We sell more BABY CARRIAGES than all other Fort Wayne houses combined.

FOSTER FURNITURE CO.

The Latest Styles

In Footwear at prices lower than the lowest. Look in our window and see our prices before buying elsewhere.

MANUFACTURERS' Shoe Store, 25 Calhoun Street.

Four Remedies.

Four Remedies. (Homoeopathic) have been put in a neat case, with plain directions for their use, and they will be found to be of more value than any others for the cases specified.

NO. 1—will prevent colds, cure colds, loosen a cough, subdue fevers and cure neuralgia.

NO. 2—cures congestive headaches, stops bleeding from the nose, and spasms or fits of any kind in a few moments.

NO. 3—cures indigestion, constipation and piles.

NO. 4—cures catarrh, and increases the appetite. For sale by Meyer Bros. and C. B. Woodworth, Druggists, Fort Wayne, Ind. Price $1.00

Hanker Dancing Academy,

10 and 12 W. Wayne St.

Beginners Tuesday at 8 o'clock. Advanced students Wednesday at 8. Special attention given to the waltz. Private lessons any time not occupied by the classes. For further particulars call at 10 E. Wayne street.

REVEL OF DEATH.

Girls and Women the Victims of a Frightful Disaster.

Careless Boy Starts a Furious Blaze in Stettheimer's Waist Factory at Troy, N. Y.

TROY, N. Y., Feb. 18.—Three women are known to have been killed, thirty are believed to be missing and dead and thirteen are injured, many of them fatally, as the result of a fire and a panic in Stettheimer & Co.'s shirt waist factory just before the closing hour last night.

The fire was started by a careless boy, who threw a lighted match into a pile of oily waste. In an instant it was a mass of flames.

Three hundred and fifty girls and women, frenzied with fright, made a frantic dash for stairways and fire escapes. Some were crushed on the stairs, others flung themselves from windows to meet death on the pavement before the eyes of horror stricken spectators. All were burned more or less.

Two coroners were summoned and a jury impaneled to care for the dead. The total loss by the fire is from $250,000 to $300,0000, with about $100,000 insurance. At least 500 people are thrown out of employment. The firemen worked last night with the thermometer down below zero and suffered very much.

The following are the dead: Mrs. Margaret Carroll, jumped from a window; Mrs. Doyle, jumped from a window; Mrs. Robert Kane, jumped from a window.

The missing and probably dead are: Mamie Danks, Miss Herberacher, Katie O'Connor and Miss O'Neill.

Several fire engines are still throwing water upon the ruins of the Burdett building. If any of the victims are in the ruins it will be impossible to reach them for hours, perhaps days. No additional names of missing people have been reported.

Some of those who escaped uninjured had thrilling experiences. Miss Bertha Knight, who was an employe in the office at Stettheimer's, was one of the girls who got out in safety. According to her story, the first she knew of the conflagration was when one of the girls in the office, which was located on the top floor of the building, came up from the floor below and cried out that there was a fire.

"We thought at first that she was joking," said Miss Knight, "but a moment later the cry of fire came from below and we all rushed for the stairs. Some of the girls, myself included, stopped to get their wraps. When we got to the stairway we found that the flames had cut off the exit there. Then some one shouted go to the elevator, and we all rushed there. We found the door of the elevator fastened and could not open it. By that time the fire was upon us, having spread up to the top floor. My hair was singed by the blaze, but with the others I rushed through the stitching room to the door on the north. Here there was another stairway used by the employes in VanZandt & Jacobs' factory, while the Stettheimers' entrance was on the south side of the building. We were able to get down this stairway and get to the street in safety, the fire not having yet spread to the north side. I did not see any girls jump, but knew that a number of them tried to get out by the fire escape. There were nine girls in the office and probably 100 were employed in the stitching room adjoining. A few of the girls had gone home, but the majority of them were still at the factory."

Miss Bertha Rusbe, who was employed in VanZandt & Jacobs' shop, was also one of those who escaped by the north stairway. She had time enough to get her hat and wraps, but the flames were rapidly consuming everything before them when the girls in that shop made their exit. They had but little time left in which to get out.

According to Deputy State Factory Inspector Devine, the avenues for escape from the building were plenty. The fifth floor, where the flames broke out, is divided by a partition in two parts, with a door in the center known as a fire door, and to be opened only in such an emergency. The south part, where the fire started, was occupied by Stettheimer & Co., and the north part by VanZandt, Jacobs & Co. From each of these two departments there was a stairway leading direct to River street. If this door in the partition separating the two departments had been opened, which is a question yet unsolved, then the employes of Stettheimer & Co. could have escaped through the department of VanZandt, Jacobs & Co. and down the north stairway. None of the employes of VanZandt, Jacobs & Co. were injured, so far as can be learned. The presumption is strong that the door between the two departments was never opened. The fire burned so briskly in the portion in which it broke out that exit by the stairway in that part was at once cut off and there was but the elevator or the windows.

MARRIED A FOREIGN OFFICER.

Mrs. Goedeke Had Many Trying Experiences in Europe.

SOUTH BEND, Ind., Feb. 18—Mrs. Georgia Goedeke, formerly of Goshen, Ind., who had romantic experiences in Europe has just arrived in South Bend and is being entertained by her brother, J. C. Cleis. Discovery of her unusual voice led to its thorough cultivation and she went to Europe, where she entered the famous conservatory of Leipsic and made very rapid progress. She met and married Captain Goedeke, of the German army. Captain Goedeke resigned and became a manufacturer at Bonares, near Paris. One night the establishment burned to the ground and Captain Goedeke and his wife were placed in prison to await a trial for arson. Mrs. Goedeke was released after three months, and with her boy, now three years old, came to America, but her husband still remains in confinement.

IS A CANDIDATE.

Emmett H. McDonald in the Race for Mayor.

His Name Announced as a Candidate—Would Unify the Party and Win Victory.

As will be seen by the card published elsewhere in THE SENTINEL today, the name of Councilman E. H. McDonald is announced as a candidate for mayor, subject to the decision of the democratic city convention.

The announcement is made at the request of many democrats, and in view of the fact that there is a strong desire on the part of prominent men in the party for him to be a candidate, he has consented to allow his name to be used in connection with the nomination.

Mr. McDonald is a man whose private and public life is well known. He has been in business in this city for a number of years and during all that time his record has been such that would insure the people that if he was chosen as the chief executive of the city that he would be an official who would discharge his duties in a faithful manner.

THE SENTINEL believes that with Mr. McDonald as a candidate for mayor that there would be no doubt of his election. He would unify the party, lead them to victory and give the city an honest, economical, faithful administration of affairs and an enforcement of the laws.

A STREET CAR DEAL.

All the Lines in Cleveland Will Be Consolidated.

The Capital Thus Involved in the Combination Will Exceed $25,000,000.

CLEVELAND, O., Feb. 18—Further developments today point to the early consummation of the big street car deal in this city reported as probable to take place several days ago. At the board of control meeting today, Mr. B. Mapler, representing the Everett interests, presented a communication requesting the board to take no action regarding the application for a franchise to build a system of electric railways, to be operated on a three cent fare basis, pending the outcome of negotiations between Mr. Everett and representatives of the old companies. This is taken to mean that there is to be a general consolidation, which will not only include the old companies, but the several suburban companies controlled by Mr. Everett and his associates as well. The combined capital of all the interests involved is nearly $25,000,000.

NAZWROTHY'S DEED.

Sent a Bullet Into His Body With Suicidal Intent.

Was Short in His Accounts and Was About to be Arrested for Embezzlement.

INDIANAPOLIS Feb. 18—Charles S. Nazworthy, assignee of the American Lounge company, was removed from his trust at noon today by Judge Brown, of the circuit court, and is now a fugitive from justice. He was cited to appear and produce his reports before noon. He disregarded the citation and a warrant was issued for him. The sheriff's deputy found that he had fled. He has about $800 of the Lounge company's money. It is alleged that Nazworthy is also short in his accounts as deputy county prosecutor. He is a member of the Marion club and is a Knight of Pythias.

LATER.

This afternoon Nazworthy was found in his room at 131 North Meridian street, suffering from a fatal wound, self-inflicted with a pistol.

THE DEATH LIST.

Little Son of Herman Lange Dead—Death of Mrs. Ida Richards.

The little three-months-old son of Herman W. Lange, died this morning, at the family residence, No 33 West Jefferson street, from convulsions. Mr. Lange was in Michigan in the interest of the Gutermuth cloak house when the death of his little one occurred and he was notified by telegraph to come home.

RICHARDS.

Mrs. Ida Mary Richards died this morning, at No 430 East Washington street. Death was due to exhaustion. She was twenty five years of age, and had been married but about four months. The funeral will be held at the residence at 9 o'clock Thursday morning and at 9 30 at the cathedral.

The latest. Leather belts, silver mounted.

DALLAS F. GREEN.

Granulated Sugar, 5c, at BENNETT's, 27 Calhoun street.

The ladies of the South Congregational church will give a George Washington tea at the church on this even ing the 15th. Refreshments 15c.

GROWING SERIOUS

Is the Political Situation in the French Republic.

Radicals Regard the Outlook as Decidedly Favorable to a Revolution in the Senate.

LONDON, Feb. 18.—The Paris correspondent of the Pall Mall Gazette telegraphs that the political situation in France is growing more serious "Those who are informed," this correspondent writes, "consider that the cabinet has a card up its sleeve that will cause considerable surprise. It is certain that the ministry means to stop where it is, and there is a possibility of a coup d'etat. The government may declare its intention to govern without the senate. A statesman tells me that the obstacle is Generals Saussier, the governor of Paris, and generalissimo in case of war. Saussier is old, opposed to a change and prepared to march against a revolutionary movement with the utmost vigor. A few months ago he said to one of the moderate ministers in power: "Keep me in power so long as you possibly can. You will need me and one regiment to master the Parisian populace and, with Saussier, the soldiers obey their chief, Henry Rochefort remarked to me yesterday: "Seven years ago two lines in the Intransigeant (Rochefort's newspaper) headed, 'Down With the Senate,' would have sufficed for 200,000 men to immediately march upon the Luxumberg, the building formerly a palace of royalty and also used by Napoleon, which, in 1870, was named the palace of the senate. That body now occupies it during its sessions. Now there is such lassitude, that a column would not call a dozen men to arms."

"A radical leader said to me today: "If a pretender is willing to risk his life he would now have a chance of winning the game.

"The radicals prove that they regard the situation as revolutionary by deciding that the parliamentary bureau shall sit "en permanence." This is an echo of the great revolution.

"The latest information is that the senate hopes on Friday to pass a vote of censure against the government by even a more crushing majority than on Saturday.

"M. Bourgeois, the premier, has informed the members of the left that the government does not desire to again raise the question of confidence in the chamber of deputies on Thursday next, preferring to wait for further action upon the part of the senate."

Mr. and Mrs. F. C. Cratsley celebrated the fifteenth anniversary of their marriage, at their home, in Lakeside, last evening. It was a most pleasant event. A delicious supper was served at 9:30. The guests present were: Messrs. and Mesdames L. L. Henson, S. F. Bowser, Mason Long, Dr. Heaton, J. F. Wing, Dr. C. Martz George Stilson, Louis Diether, H. B. Woolsey, Frank Stone, Ed. Davis, J. R. Pellens, George Smith, C. Boseker, Mrs. W. T. Davis, Mrs. N. H. Bledsoe Misses Anna Philley, Myrtle Long and Jessie Rietze; Mr. and Mrs. George B. Hull and E. W. Hull, of Toledo.

Mrs. John D. Fisher has arrived home from Los Angeles, Cal., after an absence of three years. During that time Mrs. Fisher has been under the instructions of Mme. Carso Deley at the latter's conservatory of music. Mme. Deley is considered to be the greatest teacher of voice culture in the United States. She was for sixteen years a leading grand opera singer in European courts. Three years ago she located in California and opened her conservatory. Under such able tutorship Mrs. Fisher has developed into a dramatic soprano singer of most magnificent voice. Upon finishing her course at Los Angeles, Mrs. Fisher was highly complimented by Mme. Deley, who predicted for her a particularly bright future. It is the intention of Mrs. Fisher to take up concert and oratorio work of the most classic grade, and her professional debut is to be made in New York city under the management of a prominent musical manager. Mrs. Fisher will sing at the Jewish synagogue next Friday evening and will be heard also on other occasions before she leaves for New York. Mrs. Fisher was formerly a soprano in the Congregational church and also in the Wayne Street M. E church in this city, and she has many friends who will be glad to hear of her success.

THE MARKETS.

Chicago Markets.

CHICAGO, Feb. 18.—Wheat, Feb., 63⅜; May, 64¼@65c; June, 64½@65c; July, 64½c.

Corn, Feb., 27½c; May, 29½c. July, 30½@30½c; Sept., 32c

Oats, Feb., 19½c; May, 20½c bid; July, 21c; Sept., 21c.

Pork, Feb., $9 85; May, $10.02½; July, $10 17½

Lard, Feb., $5 12½; May, $5.57½ bid; July, $5 72½ asked.

Ribs, Feb., $5 05; May, $5 22½; July, $5 30@5 32½

THE NORTH POLE.

Learned Men Discuss Dr. Nansen's Expedition.

CHRISTIANIA, Feb. 18—Dr. Nansen's secretary, Christoferzen, replying to the remarks of Dr. Otto Nordenkjold on the prospects of Dr. Nansen having reached the pole, in which the latter expressed the opinion it was hardly likely that the Norwegian explorer had been carried with the drift as far as 78 degrees north latitude and had afterwards reached the pole with sledges, says that in his opinion it is quite possible that Dr. Nansen reached eighty degrees north latitude with the Fram and that he then succeeded in reaching the pole on sledges. Christoferzen claims that the condition of the ice there in 1890 was favorable for such an undertaking and points to the rapid advance of the Lockwood Payer expedition.

BOB BLOWING AGAIN.

Says He is Anxious to Fight James Corbett.

EL PASO, Texas, Feb. 18.—When Fitzsimmons was shown the interview given out in Chicago yesterday by James J. Corbett, and told that he could have a fight with the latter before a London club, he exclaimed: "That suits me. I will fight Corbett anywhere and at any time. All I ask is that we be secured against interference. After I am through with Maher, I will be ready to accommodate Corbett for all he wants, and more, too. I know I can lick him, and I hope he will be in better condition than he was at Hot Springs. I would be ready for him two days after the Maher fight, if he was here and ready to fight. He wont have to chase me for a fight. I will give it to him mighty quick."

EL PASO, Texas, Feb. 18.—Governor Ahumada left Juarez last night for Chihuahua. Before he left for the capital he made this solemn declaration: "Should the fighters give battle on Chihuahua soil, I will arrest the principals, betters, spectators and newspaper correspondents, and not one of them will escape a three year's sentence in prison."

Practically all of the sporting men have left the city and only correspondents are now waiting for the big fight. Captain Glori, Jimmy Barry, George Dixon, Horace Leeds and Joe Walcott went away last night. O'Rourke, manager of Dixon and Walcott, will remain to see what turns up on Friday. Fitzsimmons has cooled down and now acquiesces in the present arrangements. He has resumed his training but will do only light work between now and Friday. He is in splendid condition and is supremely confident of winning within two to four rounds.

SIGNS OF LYNCHING.

A Call for 1,000 Men, "Ready for Work."

CINCINNATI, Feb. 18—The third appearance of Jackson and Walling in the police court today served to crowd the corridors leading to the court room with a jostling curious assembly of men and women. Ample guards were placed, however, so that no one got into the court room who did not have a right to be there. When the cases were called the prisoners promptly appeared from the cell room below with no unusual signs showing any change in their bearing. They were required to remain not more than a half minute, for the counsel had agreed to continue the hearing until February 27. As soon as the order was announced by the judge, the prisoners were safely returned to the jail, the wagon being followed at a run by a few over curious boys.

Owing to an incendiary advertisement calling for 1,000 men at Court and Sycamore streets, at 8:30 this morning, "ready for work," there was a well founded apprehension that a mob was to be gathered to lynch the prisoners, Jackson and Walling, while on their way from the jail to the police court. Court and Sycamore is the jail location, and the prisoners were to be taken to the police court at 8:30 this morning. A crowd did assemble, but a heavy relay of police was found there and no concentration was permitted. Little by little the news got abroad that no occasion for any sort of a demonstration could arise, for the simple reason that the prisoners had been quietly removed to the city hall two hours before the time when it was supposed they would leave the jail. Notwithstanding this fact, curious people kept coming to that vicinity, only to find no cause for excitement.

THE MIDWAY

Continues to Amuse the People.

Another large crowd was in attendance at the Midway last night and it appears that this magnificent entertainment is growing more in favor with the people of Fort Wayne with every presentation. People who visited the World's Fair delight in going to see the reproduction of the famous Midway, as it brings back pleasant memories of an elegant time and those who were not fortunate enough to have seen the Fair can get a good idea of its magnitude and grandeur by paying a visit to the magnificent reproduction now being presented at the rink. The managers of the affair have spared no pains or labor in providing plenty of amusement for everybody, and one of the very enjoyable features is the dance program from 10 to 11 o'clock every night.

The services of two Arabian dancing girls have been secured for tonight, who will give their native dance in the Turkish village. This dance is refined and entertaining and one which no lady or gentleman need hesitate to witness.

The management has been very careful to eliminate anything that would even smack of vulgarity and the people can have the assurance that there is nothing in the production but what the most fastidious can witness.

A CLEAN SHOW.

The Midway Continues to Attract Good Crowds.

The Entertainment is Free From Anything That is in Any Manner Unclean or Objectionable.

The Midway had another good crowd last night and the entertainment was more pleasing than ever. All the villages and booths attracted good crowds

It seems that a wrong impression has gone forth about the Midway. Mr. Whyte, the director, is an experienced man in the amusement line. The Midway is presented under the direction of the Slayton lyceum bureau, of Chicago, in which Mr. Whyte is a partner with Mr. Slayton. Their attractions are always of the very best character and nothing that is in the least unclean or objectionable is ever handled by them. Mr. Whyte has managed such attractions as Emma Thursby, Marie Litta and others and his reputation as a manager is wide. If any have conceived the idea that the Midway entertainment contains anything that is in any manner unclean or objectionable they make a mistake. It is an entertainment that anyone can and should visit. The military boys are enthusiastic in the show and they are working hard to please the people.

The admission is so low that it should attract great crowds. Tickets are fifteen cents.

LOCAL LINES.

George Ohneck went to Kalamazoo this morning.

Al. Copinus attended a wedding at Albion last night.

Will Colerick was a visitor to Columbia City this morning.

Miss Wire, of the north side, has returned from Montpelier.

J. A. Dallas, the druggist, will soon move his family to this city.

Joe Bursley, a student at Ann Arbor, is home on a visit to his parents.

Henry Rothert has resigned his position as clerk in A. J. Keller's drug store

Miss Maud Hendricks, of 154 Harrison street, who has been quite ill for some time, is still confined to her room with rheumatism.

The young ladies' society of the First Presbyterian church met yesterday afternoon and made final arrangements for a concert to be given April 9.

Mrs. F. J. Kasoge, of No. 86 West Williams street, will entertain the ladies of Queen Esther lodge No. 324, Daughters of Rebekah, tomorrow afternoon.

Superintendent Felts is establishing a library for the inmates at the county infirmary. The first volume was received yesterday. He tells THE SENTINEL that all persons desiring to contribute books can leave them at the Fruit House of J. B. White and they will reach their destination.

Saturday afternoon, Misses Ellen and Grace Telly, at their home, 335 West Washington street, entertained a number of their school mates in a most enjoyable manner, in which a dainty luncheon was served. Those present were: Jennie Mooney, Nellie Smith, Mamie Rekers, Lillian Grimme, Ada Grimme, Mamie Gruber, Lillian Langard, Agnes Lowery, Phoebe O'Neil, Anna O'Brein, Irene O'Neil, Helen O'Brein, Ellen and Grace Telley, Francis Telley, Winnie Calahan and Albert O'Brein.

Huntington Herald: "The remains of Mary Harkenheimer were transferred from the Erie to the Wabash, in this city, Saturday evening. The deceased was a resident of Griffith, a wife of John Harkenhimer, and the cause of her death was suicide. Once before she is alleged to have taken her own life but was unsuccessful. This time, however, she took a large dose of acid which terminated her earthly career. The deceased is said to have resided in this city some time ago. Her remains were taken to Fort Wayne for interment"

Phoenix lodge, No. 101, K. of P., held an interesting meeting last night and conferred the rank of knight on two candidates. Exercises were also held in celebration of the thirty-third anniversary of Pythianism and speeches were made by Past Grand Chancellor Dr. E. L. Siver, District Deputy G. C. Dr. Geo. B. Stemen, Past Chancellor Hon. J. M. Robinson and Dr. A. J. Boswell. The attendance was large and great enthusiasm prevailed. A number of knights from the city will attend the public celebration given by Maumee lodge K. of P., at New Haven Wednesday evening.

LOUIS WOLF & CO.

Arcade Dry Goods Store.

Although not entirely settled, our doors are open to the public. New goods are arriving daily and as our expenses are considerably less than in the other store, we can afford to sell goods much cheaper than our competitors. We mean to give the public the benefit of our reduced expenses, so join the crowds and follow them to

LOUIS WOLF & CO.,

Arcade Dry Goods Store.

Matinee Wednesday, Empire Theater.

California Oranges 15c dozen, at BENNETT's 27 Calhoun street

Expert Optician,

DALLAS F. GREEN,

No 3 Arcade.

SELECTS OFFICERS.

The New Democratic City Central Committee.

Allen Hamilton is Reelected Chairman—Date for the City Convention Not Determined On.

The new democratic city central committee met last night at the office of Representative L. J. Bobilya and elected the following officers:

Chairman—Allen Hamilton.

Secretary—Thomas S. Magee.

Treasurer—A. I. Friend.

As an evidence of the unanimity of sentiment which prevailed among the members of the committee, it may be mentioned that the election of all the officers given above was made by acclamation.

The chairman of the committee has served in that capacity during the last several weeks and his re election was a deserved compliment. Mr. Hamilton is admirably fitted for the performance of the duties of the office, as are also Mr. Magee for secretary and Mr Friend for treasurer.

A resolution to hold the convention April 4 was debated and laid over until the next meeting, as there is a feeling that the middle of April is soon enough and gives ample time for the discussion of municipal questions

Another resolution that the names of candidates shall head their list of delegates in the various wards, was presented and laid over for consideration.

A committee consisting of H. C. Berghoff, A. C. Nierman and C. J. Weiler, was appointed to investigate the apportionment of delegates under the new ward boundaries and the advisability of giving the people larger representation in the convention.

The new central committee is composed as follows:

First Ward—C. J. Weiller and T. S. Magee.

Second Ward—Allen Hamilton and H. C. Berghoff

Third Ward—Christian Boseker and A. I. Friend.

Fourth Ward—J. C. Grimme and W. F. Ranke

Fifth Ward—H. Buck and Stephen Drew.

Sixth Ward—Aug. C. Nierman and Fred Bandt.

Seventh Ward—J. H. Franke and John Drebot.

Eighth Ward—John Kreck and H. W. Meinzen.

Ninth Ward—Geo. Henkenius and Sid Hubbard.

Tenth Ward—Wm Gerding and M. Kennelly.

All the members of the committee were present last evening except Mr. Bosaker.

IN THE OIL FIELDS.

Wells Now Being Drilled in Five Counties.

The Wells County Fields Take the Lead in the Number of Holes Now Under Way.

MONTPELIER, Ind., Feb. 18.—It is astonishing to note the great activity now going on in the great Indiana oil district. New derricks for wells are springing up in all directions. There seems to be no one favored spot for pushing the drill. The work is scattered over the entire producing area. H. C. Mourats has leased a small acreage three miles south of this city, and will put down a test well on the Dr. Elder farm. Several good producers have been completed in the past few days. A review of the late completed work and the new work now under way is given by counties, as follows:

In Blackford county, out of nine new wells one is dry. The other eight yield 190 barrels daily. Eighteen new wells are being drilled.

In Wells county six new wells showed 175 barrels a day at the start. Twenty five new wells are being drilled in this county.

In Grant county eight new wells are being drilled, five are under way in Huntington county, two in Jay county and one test well is going down in Wabash county.

POPULATION ITEMS.

List of New Comers to Fort Wayne Since Yesterday.

Born, to Mr. and Mrs. Frank Geiger, of No. 17 Melita street—a boy.

Born to Mr. and Mrs. H. J. Greenlun, of 65 Maud street—a daughter.

Born, to Mr. and Mrs. Dick Sieling, a daughter. The parents reside at the "Last Place," on the Piqua road.

Pure, Delicious Ice Cream Soda on sale at A. C. Aurentz's.

Standing Room Only.

The Lyon company played to a big audience at the Empire last night. There will be no performance tonight. Wednesday the company will give two shows. A ladies' matinee at 2.30 and the regular evening performance at 8.15. Hazel Kirke will be produced with special scenery.

For Sale.

For sale a second hand Reedy hand elevator in good condition. A. L. Johns & Co. 31 East Columbia street

Card of Thanks.

We wish to extend our heartfelt thanks to the Ladies' Auxiliary of the O. K. C. and the many friends who so kindly assisted us with their presence and words of kindness during the illness and death of our beloved wife and mother. Also to the ladies and gentlemen of the choir who so kindly furnished music ... are deeply grateful

A. SNYDER AND FAMILY

THE CITY HALL.

Board of Public Works Will Open Organ Street.

Mayor Oakley Surprised by the City Officials—Cabinet of Photographs Presented.

[illegible]

The amended petition of C. E. Everett for a street railway franchise was filed with the board of public works last night at the meeting. A declaratory resolution for the opening of Organ avenue was adopted. The street will be opened from Indiana avenue to Beaver avenue. A declaratory resolution was also adopted for the opening of an alley from Broadway to Thompson avenue, between Scott avenue and the Wabash railway. N. G. Olds, representing the property owners on Calhoun street, between Main and Columbia streets, was present and offered to foot the bill for building the new alley crossing. The street superintendent was instructed to go ahead and construct the crossing.

MAYOR OAKLEY SURPRISED.

Mayor Oakley almost lost his breath last night when he arrived at the city hall in response to a message requesting his immediate presence there. When he arrived at the building he found there assembled every man who has been associated with him in the city administration. City Attorney Ninde at once began a speech to the mayor and at the conclusion he presented the chief executive with a cabinet frame containing the photographs of every city official. It was a surprise to the mayor, who finally recovered and accepted the handsome gift with profuse thanks. The group comprises the following pictures:

Mayor Oakley; board of public works, DeVilbiss, Battersley and Griffith; board of health and charities, Stemen, Van Buskirk and Hetrick; board of safety, Bash, Rossington and Steger; City Attorney Ninde, Clerk Yon; City Clerk Jefferies; superintendents, Liggel, Hilbrecht, Thompson and Doswell; Comptroller Simonson and Assistant Evans; City Engineer Randall; stenographer, Miss McClellan.

LOCAL LINES

Edgar Kemp, of East Main street, is very low with pneumonia.

Mrs. A. C. Starkweather, of Chicago, is visiting her brother, George D. Crane.

Mrs. J. H. Waters, wife of a Columbus coal dealer, is stopping at the Randall.

The next Westminster concert will be held on Thursday evening. Reineke's orchestra will assist.

Mrs. Rev. J. P. Lloyd, of No. 141 East Berry street, is slowly recovering from a very serious attack of la grippe.

Jerome J. Studer has accepted a position with Root & Co., and will assume his duties in the carpet department Thursday.

The big dredge with which work will be done on the new electric road to Swift's park, will be ready for use about the last of this week.

Sol. Wood, of Angola, the republican state central committeeman for this district, is in the city and has been the guest of C. R. Higgins.

The many friends of Charles F. F. Meyers will be pleased to learn that he is much better today. It is thought now that he will recover.

The managers of the Midway Plaisance have brought two genuine Arabian girls to the city and they will be the attractions at the Turkish theater.

Rev. J. S. Ainslie left this morning for Indianapolis to attend the meeting of the state executive committee of the Congregational Home Missionary society.

The City Y. M. C. A. will give a social to the young men next Friday evening. A fine musical program will be rendered and refreshments served.

There will be a meeting of the Ladies' auxiliary of the City Y. M. C. A., tomorrow afternoon, at 2:30 o'clock, at the home of Mrs. George Stilson, No. 10 Rockhill street

Ezra Hess and S. F. Musser, of Lagrange, and John W. Hays and S. L. Shilley, of Albion, were a party of agricultural implement men who were in the city last night dealing with our local merchants.

T. J. McTighe, the civil engineer who is to oversee the construction of the railroad to Swift's park, and also the buildings and improvements there, is expected to arrive in the city this evening or tomorrow.

Something novel, beautiful and entirely new, will be the "Fairy Wedding" at the Congregational church Friday evening. About thirty little people from the primary class, in full dress, will participate

The managers of the Empire theater extended an invitation to the children of the orphan asylums and the feeble minded institution to attend, free, their matinee performance tomorrow and the invitation has been accepted

Last evening at 7 30 o'clock, at the parsonage of the Berry street M. E church, occurred the marriage of John V. Ruel to Miss Clara Belle Windsor, Rev. ... officiating. The news of the marriage will be a complete surprise to the friends of the couple, but the best wishes of a host of friends will go to them. They will be at home to their friends after April 1 in their cozy home at No. ... West ... street

Don't forget the ... Wednesday afternoon at the Empire Theater

BROKE WINDOWS.

John McNamara's Jag Gets Him in Trouble.

He Was Taken in by Officer Patton While Raising a Disturbance in Nebraska.

John McNamara got on a big hilarious drunk yesterday and went over to Nebraska to raise a disturbance in the bailiwick of Officer Jesse Patton. He made himself very obnoxious and when he found that he could not raise as big a row as his jag would justify he started in to smash windows by throwing stones through them. This sort of sport had not proceeded very far until McNamara ran against a circumstance in the shape of the veteran policeman. Patton gathered him in and this morning Mayor Oakley sent the obstreperous John over to the county jail for eleven days.

This was the only case in police court this morning.

YAHNEY'S YOKE.

Charged With Assaulting His Mother-in-Law.

John Hobrock Asks for a Divorce From His Wife—Chicken Case Nearing an End.

Frank Yahney was arrested this morning for assaulting his mother-in-law and is having a hearing this afternoon before Justice of the Peace Harry F. France

John Hobrock has begun suit in the circuit court asking for a divorce from Ollie Hobrock. John C Abel is the attorney for the plaintiff.

John V. Ruel and Clara B. Windsor, David O'Rourke and Jeannette Scott, Curtice Stine and Francis Van Camp, Joseph Louyer and Clara Bancshot, Charles Stapleton and Anna Bruer, Henly H. Hunt and Rosa Bruer, Charles Brunck and Mary Laudgraf have been licensed to wed.

The attorneys began this morning the arguments in the case of the state against Adam Rowe and Henry Koons, charged with stealing chickens.

An appeal from the court of Justice Tancey has been filed in the case of Wilmer Leonard and others against William Miller.

The report of the personal-property in the Ogden estate was filed yesterday. It foots up $8,000

Louis Ganzer has filed suit against Wm. F. Brenzinger and George Milling to recover $5,000 for false imprisonment. W. C. Ryan is attorney for the plaintiff.

LOCAL LINES.

The F. F. club meeting, which was to have been held on Thursday of this week, has been postponed.

O. P. Barnhart, representing the Cleveland bicycle, of Toledo, is in the city looking after business.

The electric works pays its employes on Thursday and the Nickel Plate and Wabash on Friday of this week.

A. S. Coverdale, the Harrison street grocer, is at South Bend attending the state convention of the A. O. U. W. grand lodge.

The Bethany Christian Endeavorers will give an entertainment and social in the parlors of the new church tomorrow evening.

The Misses Kimball have moved to the corner of West Jefferson and Union streets, where they are conducting a fashionable boarding house.

Mad Anthony tent, No. 95, K. O. T. M., have purchased the furniture and fixtures in the hall over Nos. 79 and 81 Calhoun street and have taken a three years' lease on the room. They will have a special meeting Wednesday evening of this week in their new quarters to determine on a regular meeting night. This room was formerly leased by the Brotherhood of Locomotive firemen.

Last evening the members of the Rainbow Theatrical club entertained at progressive pedro at the home of Miss McBennett, on South Lafayette street. The players were the Misses May Stouder, Julia O'Rourke, Lenore Kalbacher, Clara Rissing, Clara DeWald, Mayme Monning, Agnes Rohan, Gertrude Greene, Laura Greene, Mayme McBennett, Sophie DeWald, Messrs. Charles Munson, Costa Skelton, Theodore Schulte, Theodore Dodane, Harry Swear, Louis Sweeman, Percy Bedson, Joseph DeWald, Frank McBennett. Playing commenced at 9, and at 11 the first prizes were awarded to Miss Rissing and Mr. Swear and the consolation prizes to Miss O'Rourke and Mr. Dodane. At 12 lunch was served, after which a short dance program was enjoyed.

A large line of seal pocketbooks, silver mounted.

DALLAS F. GREEN.

NEW OFFICERS

Elected by the German Society With a Big Name.

The Bruederliche Unterstuetzungs Verein met last night and elected the following officers for the ensuing year:

President—D. Brandt

Vice President—H. F. Bullerman.

Recording Secretary—W. C. Ragle.

Financial Secretary—Christian Piepenbrink

Treasurer—Chas. H. Puck.

Trustees—Albert Melching William Schmidt and H. Berlin

Ice Cream Soda now on sale at A. C. Aurentz's, 15 West Berry St.

She was a charming bride. Her ... made by

DALLAS F. GREEN.

The woman pinned down

to one or two uses of Pearline will have to be talked to. Why is she throwing away all the gain and help that she can get from it in other ways? If you have proved to yourself that Pearline washes clothes, for instance, in the easiest, quickest, safest way, you ought to be ready to believe that Pearline is the best for washing and cleaning everything. That's the truth anyway. Try it and see. Into every drop of water that's to be used for cleansing anything, put some Pearline.

Millions NOW USE Pearline

THE ADMINISTRATRIX SALE!

Still continues, and although the Art Annex has been discontinued, there still remain a few fine pieces of

Cut Glass and Bric-a-Brac

which will be sold at less than half their value. We still have a fine lot of

DIAMONDS

which we are closing out at 10 per cent. below cost. These goods are the selections of the late Mr. Graffe, which fact alone is sufficient guarantee of their purity and brilliancy, as Mr. Graffe was in this line a connoiseur.
We will make a special run on

WATCHES

For the remainder of this month and those who contemplate the purchase of one can save from 15 to 20 per cent. by buying of us.

CECILIA H. GRAFFE,

Administratrix,

Corner Calhoun and Columbia Streets.

A. HATTERSLEY & SON.

PLUMBERS!

STEAM AND GAS FITTERS.

48 East Main Street.

Fort Wayne, Ind.

Warranted superior to any other make in the world.

PRICES $60 and $85.

Full Line. Write for Catalogue.
Agent Wanted in Every Town.
Liberal discounts. Exclusive territory.

PEORIA RUBBER & MFG. CO., PEORIA, ILLS.

Have You Seen the new Foxtone Pepp Box? It is given free with each box of Powder. Ask for it.

FREE DISPENSARY.

Open every day from 8 a. m. to 9 a. m., at the Fort Wayne College of Medicine, 66 W. Superior street. Medicines free to the poor. Patients too sick to come to the Dispensary will be visited at their home.

The same goods for less money or better goods for same money than anywhere else.

Lehman's U.S.

34 and 36 Calhoun Street.

We've got to double our business this month; no matter what the cost, it must be done. Slash, cut, slaughter, all our stock if need be.

SMASH GO THE PRICES ON **OVERCOATS.**

SMASH GO THE PRICES ON **MEN'S SUITS.**

SMASH GO THE PRICES ON **Boys' Reefer Coats.**

SMASH GO THE PRICES ON **Juvenile Attire.**

SMASH GO THE PRICES ON

- Boys' Shirt Waists.
- HATS and CAPS.
- UNDERWEAR.
- NECKWEAR.
- HOSIERY.

Lehman's U.S.

34 & 36 Calhoun Street.

The Evening Sentinel.

BY E. A. M. MACKEY.

TUESDAY, FEB. 18, 1896.

TONIGHT.

PHYSICIANS' CONVENTION—The Upper Maumee Valley Physicians' Association at the City Council Chamber.
MIDWAY PLAISANCE—Production of the World's Fair Street by the Fort Wayne Military Companies at Princess Rink.
MASONIC TEMPLE—Jessie Mae Hall and company in leading Comedy Plays at Popular Prices.
EMPIRE THEATRE—The Lyon's Comedy Company.
AT BETHANY PRESBYTERIAN CHURCH—Reception to Members by Rev. and Mrs Davies.
MACCABEE SOCIAL—Fort Wayne Hive, No. 6, at the home of Mrs Olmstead 213 West Main St
SONS OF VETERANS—Entertainment at G A R Hall
ANNUAL MASQUERADE—By Fort Wayne Saengerbund
GEORGE WASHINGTON TEA—By the Ladies of the South Congregational Church.
DRESS REFORM SOCIAL—Given by Lodge No 2 D of H.
SUPPER SERVED—By the Ladies at Trinity Church Parish House.
CITY Y. M. C. A.—Lecture by Mrs. Marian Hartman Hunt.
PHILHARMONIC CLUB—Social at their rooms
JR O U A M—Wayne Council No. 35, Regular Meeting
BOILERMAKERS' UNION—Regular meeting.
WHEELMAKERS' UNION, No. 5,323—Regular meeting
KNIGHTS OF ST. JOHN—Emmett Commandery, No. 17.
LODGES—Fort Wayne Lodge, No. 19, A. O. U. W.; Maumee Lodge, No. 50, A. O. U. W.; Red Men's Lodge; Concordia Lodge, No. 228, I. O. O. F.

LENT begins tomorrow.

LET the law visit its severest penalties on the prize fighters.

INSTEAD of having a July 4th demonstration this year, South Bend will bend its energies to making the state encampment, G. A. R., a triumphant success.

MANY of the prominent democrats of the city endorse the suggestion made in THE SENTINEL yesterday that the city convention of our party ought not to be held until the middle of April.

SENATOR QUAY has been interviewed again in regard to his candidacy for the republican nomination for president and has dispelled all doubts as to the fact that he is not only willing, but anxious to secure the nomination.

THE effort of republican politicians to induce Mr. Harrison to go as a delegate-at-large to the national convention has been met by a very decided refusal of the ex-president. The friends of Senator Allison want him on the floor of the convention to second the nomination of the Iowan, whom he is understood to favor, but it is intimated that his refusal to serve as a delegate is based chiefly on the fear that his action might be construed into soliciting votes for himself rather than for Senator Allison.

THE chief question of interest that will come before the democratic state committee at its special meeting at Indianapolis, Thursday, will be whether the state convention shall be postponed until after the national convention. At the last meeting of the committee it was practically decided to make the change, but there was not a full committee, and so it was decided to defer final action. The friends of Governor Matthews believe it will be to his advantage to postpone the convention. The opposition comes from the free silver members of the party, who are insisting that they shall have an opportunity to show their strength before the meeting of the national convention.

MAY BE UNANIMOUS.

The Nomination of J. S. Robinson to Congress.

[Columbia City Post (Dem.)]

In view of the fact that the Hon. James M. Robinson is the only democratic candidate in the field for the congressional nomination in the Twelfth district, and there seems to be no other aspirant, the democracy of the district might as well make his nomination unanimous. The Post has made an effort to ascertain the sentiment of the democrats of this county and we can say without fear of contradiction that they are almost to a man in favor of Mr. Robinson, and hundreds of them are enthusiastically for him. In other counties of the district we are informed the sentiment is equally strong and just as pronounced. This being true, it would be folly for any other man to become a candidate. He could not hope to get the nomination and the probability is that he would be called upon to face a defeat that would be very humiliating to say the least. So far as Mr. Robinson is concerned we believe he can poll more votes than any man the party could place in the field this year, and that is the kind of a candidate we want. We want a man who has the ability and strength to harmonize all the elements. This Mr. Robinson can come as near doing as any democrat, and with that we are content. His strength in Allen county and in the city of Fort Wayne cannot be questioned. The Daily News (independent republican) is an out and out advocate of his nomination and election. He is especially strong with the shop men and the laboring men in general. If Mr. Robinson is nominated, and we concede he will be, we predict that his canvass of the district will be one of the most vigorous and successful in its history.

$100 Reward, $100.

The readers of this paper will be pleased to learn that there is at least one dreaded disease that science has been able to cure in all its stages and all its contagion. Catarrh is the only disease now known to the medical fraternity. Catarrh being a constitutional disease, requires a constitutional treatment. Hall's Catarrh Cure is taken internally, acting directly upon the blood and mucous surfaces of the system, thereby destroying the foundation of the disease, and giving the patient strength by building up the constitution and assisting nature in doing its work. The proprietors have so much faith in its curative powers, that they offer one Hundred Dollars for any case that it fails to cure. Send for list of testimonials.

Address, F. J. CHENEY & CO., Toledo, O.
Sold by all Druggists, 75c.

LIGHT OUT OF DARKNESS

By Mrs. HENRY WARD BEECHER.

CHAPTER V.

Edward Newton at 20 was left an orphan with a fine education, but almost penniless. His parents were hoping to see him established in some profession congenial to his refined and intellectual tastes, but their sudden death changed all his prospects and compelled him to look for some employment that should provide at once for immediate wants.

A distant relative offered him a situation in his store far beneath that which, without vanity, he might have hoped for. But with an unusual degree of good, practical common sense for one so young he accepted the offer at once, knowing that he had energy and knowledge that would enable him to rise rapidly if he was faithful to his trust.

A very few weeks sufficed to show Mr. Stanly that the new clerk was greatly superior to his position, but the old gentleman was cautious and suspicious and had no intention of making any hasty change. He had given Edward his present occupation because of favors received many years ago from the young man's father, when Stanly greatly needed a friend, and for this he had felt compelled to offer the position to his son, if but to satisfy his own conscience. "Then," he thought, "if he proves capable and honest I will help him to make his own way into a good business. But should I find him unworthy I am bound by no promise and can easily drop him and let him pass from my thoughts."

But Edward was soon too valuable to be discarded, and added to natural endowments his life was a peculiarly sweet exemplification of Christian faith and practice. His father was simply a moral man, making no pretense to any religious motive for being, as he truly was, an example of sterling honesty and unflinching integrity. His own conscience bore witness that he never oppressed the poor; that the widow and fatherless could bring no charges against him, even in thought, for fraud or extortion.

When Mr. Stanly gave Edward a chance to work, he considered all indebtedness for kindness received from his parents as fully canceled. He liked the young man, and after some months' acquaintance came as near loving him as was prudent in a business man. He would be well pleased to see him successful, but if he proved so while in his employ it was, after giving him the situation, simply a business operation, and every upward step henceforth must be paid for in care and profitable labor.

Step by step he slowly increased his salary and his labors also. When after four years of faithful toil Edward Newton had made himself so necessary to the interests of his employer that it became but selfish policy to offer him a partnership in the establishment, Mr. Stanly was at heart really rejoiced that his cousin's son had proved so worthy and had so faithfully earned the promotion.

When received into this partnership, Mr. Newton's next step was to secure a home for himself. The idea of his marriage was distasteful to Mr. Stanly. "Still," said he, "my rule has always been to leave each man to act and judge for himself and then abide the consequences."

In his heart he whispered: "Foolish boy, when he was doing so well too! He will lose all he has gained now. Had I known of this marriage, I should have waited awhile before receiving him as a partner. But I shall watch more closely than ever, and if I detect one false move I must drop him. Shall be really sorry to do it, though. I must be growing childish. Edward has crept nearer my heart than I thought any one could," and the old merchant's face showed a tender feeling than it had worn since childhood.

But when Mr. Newton wedded Lucy Dale and presented her to Mr. Stanly her gentle, womanly manners quite won the hard old man's heart, and not many years passed before he urged them to take up their abode with him, that he might at last realize some of the true joys of home. A few years under Lucy's pure influence added to her husband's truly Christian but unobtrusive teaching, by God's blessing, softened the worldly heart, and when, "like a shock of corn fully ripe," Mr. Stanly was gathered to his fathers his large possessions, after some affectionate legacies, were divided among judicious charities and promised long to be blessings to many.

Mr. Stanly left no near kindred, and the elegant dwelling and grounds, where he had passed a lonely life till his young friends brought joy and sunshine into it, he bequeathed to Mrs. Newton, "a thank offering for the love she had shown him and the good she had done him." This was the magnificent place so poorly described at the commencement of this story remodeled and improved by its present owner's correct taste until the stern grandeur of the original building had grown into its now harmonious proportions.

Let the reader become better acquainted with Mr. Newton's household before we intrude upon them when assembled in the pleasant study.

Lillian, the oldest, her mother's summer child, was born when the birds and roses of June filled the air with melody and fragrance. Tall and graceful at 24, she has her mother's figure, but with more quiet and repose of manner. Her dark golden brown hair is twined in heavy braids around her head, requiring no other ornament than the single rose-bud George has just placed there.

The twins—Rose and Ralph—next younger than George, are always the first to attract attention on entering a room when the family are together. A more lovely tableau could hardly be found. Imagine a bright, petite figure, with eyes that would be black were they not ever too full of hope and joy, the perfection of a woman's head adorned with woman's crowning glory—a magnificent mantle of hair, the color of which, whether let down, as was Ralph's teasing custom, to ripple in beautiful waves to her tiny feet, or bound in careless grace about her head, was made by any changing light or position equally uncertain as her eyes.

So far this may carry an outline for fancy to fill, but farther we may not venture. The most consummate artist could but faintly convey the charm, the sweetness of Rose Newton's face. Her character was fresh and original. She inherited from her father a singular command of choice and appropriate language and from both parents a well balanced mind that cultivation had richly stored, but the sprightly humor, the brilliant and choice wit, the playful repartee, belonged to herself alone, or if shared by any her twin brother. Ralph, might claim a partnership. At 18, in form and features, the brother and sister were singularly alike, but now, when nearly 20, Ralph's figure had developed into more manly beauty and towered high above his sister.

In mental endowments Rose had tried to keep near him in her studies, and while he surpassed her in strength and vigor of expression she far outshone him in brilliancy.

Alfred, the youngest, a lad of 17, was quite sedate—not as much given to the boisterous amusements of boyhood as for his health's sake his parents could have wished, yet always ready to leave books or his pleasant dreamings to oblige or gratify another.

In person he had eyes of more striking beauty than those already introduced, but there were strange glances at times, recalling often some of the peculiar traits of old. Lillian's serene repose, George's outspoken, decided tones, Ralph's impetuosity when aroused, as well as Rose's glad, merry laugh, were all manifest or mingled in his various moods. But there were a thoughtful seriousness, a deep fount of tenderest love and entire unselfishness, that were peculiar to himself and made him, the youngest, the especial darling of all. In each heart he was cherished as the one whose talents would some day be the glory of their name. When they first spoke of the change in prospect, they had cheerfully accepted the consequent labor and self denial before them, but in each heart was the settled purpose that Alfred's opportunities for developing all the powers with which he seemed endowed should not be in any respect curtailed.

Eustace Dunbar had for years been one of the household. He was the son of a dear friend of Mr. Newton's, and at his father's death had been committed to his kind care. Guardian of the son and executor of his father's estate, Mr. Newton had made his home a happy one for the young orphan when at an early age he was sent to him from India.

Eustace had been as tenderly nurtured and educated as his guardian's own sons and his small property so wisely invested that now at the age of 27 he was well established in a prosperous business. His love for Lillian had sprung up from the beginning and a few months before she went abroad, on the eve of his own departure for India. Their betrothal was fully recognized. The arrangements for their marriage in the course of a few months were in progress when this misfortune came upon her father.

Jasper Grenville was from a wealthy southern family. Sent north to be educated, he entered the same college with George the year that Dunbar graduated. His manners were very attractive and his character unblemished. Through George he became intimate with Mr. Newton's family and soon learned to love Rose with all the enthusiasm of his southern nature, and she fully reciprocated the affection. Their marriage was not to take place for two years, and then he hoped to bear her to his native home, whose beauties he never wearied of portraying to her in glowing colors.

CHAPTER VI.

Eustace was with the family at the evening meal, so important to the Newtons, and met the revelation which Lillian conveyed to him as a true hearted son should do. While at tea Grenville was announced. Rose excused herself, preferring to see her lover alone before joining the family in the library. Some time elapsed before they appeared, and then Jasper expressed his sympathy with a sincerity and earnestness that could leave no doubt of the real interest he felt in the joys or sorrows of the family.

Yet George, with his perception sharpened by previous knowledge, discerned a restless nervousness that betokened some deeper source of uneasiness than the subject now before them, and from Rose's mood he thought she herself had detected something unnatural in his manners.

When all were seated after supper, Mr. Newton entered at once upon the subject under considerations and briefly narrated the substance of that which has already been told.

"And now, my dear ones, we are in no danger of interruption this evening, and here no separate interests need prevent each from expressing his or her opinion with perfect freedom. Dunbar and Grenville, you have cast in your lot with us so far as to make it very proper and desirable for your views to be heard with the others. But, my dear friends, remember you are not bound to cling to fallen fortunes."

"Surely," interrupted Eustace, "my Lilly has lost no grace for which I have loved her these many years by your diminished wealth, has she? Ah, she is only the more precious, and if I could only make it apparent that it might be best to hasten our marriage I could rejoice in your trials if I had not learned to love the parents almost as much as the promised bride."

"Although I cannot boast a love of many years, as can Dunbar," said Grenville, with unusual hesitation, "I think it will defy any of fortune's vicissitudes. I had heard some intimation of these troubles before I came and hastened hither to urge you to shorten those two long years, and as Dunbar seems meditating a similar petition I am hopeful of success."

All this appeared right and natural, but why should Jasper, usually so free and open in conversation, manifest an embarrassment so foreign to his nature? George evidently does not trust him, and even Rose is ill at ease.

These thoughts passed rapidly through Mr. Newton's mind while Jasper was speaking, and a dull pain was at his heart, but concealing it he quietly replied:

"Thanks for your steadfast interest in me and mine. But I can consent to no change to the time already fixed. A hasty marriage now would seem to me very much as if I had no longer a home to give my daughters. On the contrary, I can surely make them comfortable, though in a style vastly inferior to their present condition. But I prefer that there should be no separation as yet and hope they will agree with me. We cannot settle on any definite plan until we are sure of how much we may claim. But by a full conversation this evening we can judge somewhat how near our several tastes may be brought into unison. Next week will decide to a dollar how much we may honorably claim from the remnant of our possessions.

"I am very confident that we may at least count on $5,000 clear—that is to say, I am sure the furniture of the house may safely be considered as our own when everything is settled. That is about the extent, I think, of all that can be left us. But the furniture will easily bring the sum I have named, perhaps more, and yet reserve the common articles for the fitting up of some small cottage. This will seem to you children but a meager amount, but it is quite a fortune compared with your parents' beginnings. And now, George, my son, with so limited a capital let us hear what business would best suit your tastes and abilities."

"Why, father, I am very humble this evening," said the young man, laughing. "It is very easy to give one's tastes and inclinations theoretically when there is no idea of putting them to the test. I feel I would just like to put myself in your hands, father, like a little boy once more, and ask of you to make of me what you please. I was not so humble this morning, mother, when I was talking so grandly. But father can make some use of me, I know, and after creeping awhile I'll learn to walk like a man. I understand the rudiments of mercantile business and am perfectly willing to enter upon it, though not congenial to my tastes, but I imagine it will be just as well to leave our tastes out of the question and think only of usefulness and duty.

"I have always felt that if I ever settled in a home of my own I would leave the city and buy some very beautiful country place and be an amateur farmer and horticulturist. But you see, good friends, the country seat is not at hand just now, and I doubt if I could pay my way in any farming operations until I have served my apprenticeship."

The inimitable humor and drollery of his manner were highly amusing, and a quick glance full of meaning passed between his father and mother. But suddenly all sportiveness vanished from George's face, and he continued with much earnestness:

"Seriously, father, I would repeat what I said honestly a few hours ago. Let your children work while you counsel and direct. For one will gladly give all my powers to accomplish any plan you may deem advisable, but I do not feel myself competent to make a choice for myself."

"I confess I am not so modest as George," said Eustace, with a pleasant smile. "I have two grand and good plans which I am so proud of that I cannot willingly let any one speak before I have unfolded them. Have I your permission to explain them now?" bowing to Mr. Newton.

"Oh, yes, father, let's hear this second Daniel," interrupted Ralph, with good natured mockery.

"With all my heart," rejoined his father. "I wish all to feel perfect freedom and desire the wishes and judgment of all before I express my own. Yours, Lillian, should have been called for first."

"Oh, Lilly will be obliged to think just as I do, you know," said Eustace playfully, stealing George's rosebud from her hair and imprisoning her hand in both of his so she raised it to prevent the theft. "There, now I can speak with greater ease.

"Oh, Lilly will be obliged to think just as I do, you know."

"Plan the First—In accordance with a suggestion you made some time since, I have been bringing all my foreign business to a close, at least so far as to obviate the necessity of my spending any time abroad when I am so fortunate as to have this lady under my especial guardianship. Last evening our ship brought the papers from India that consummated the desired arrangements on the most favorable terms, far better than I anticipated. To your early care, Mr. Newton, I owe the first steps to prosperity, and to your judicious counsels the continued increase of an income small indeed when first placed in your hands, but now amply sufficient to warrant the proposition I am about to make.

"As soon as your affairs are adjusted I would like to purchase your present store, retaining the present sign of Newton & Co., and continue the same business, asking you to retain your original position and take George as a partner with us. Then, on the old spot, we will, God willing, with you for the head, build up a business that shall equal the former. I wish I could keep my Lillian in this grand old home until her father could once more claim it honestly, but that can wait in the future. How does this proposition strike you?"

The idea was so entirely unexpected that each face exhibited varying shades of intense excitement, and all eyes were turned toward Mr. Newton. It was some time before he could command his voice and answer.

"My dear Eustace, you have been as a son to us from the hour you were first committed to our care, and this unexpected and generous proposition is but another evidence of how well you deserve our love."

"Oh, do not set this down as an act of generosity, I entreat. You know that merely in a selfish point of view it would be one of the most promising arrangements I could make. Your name at the head would be worth thousands to start with. I but put in the money—which I should never have had but for you—you the influence, which every business man knows in your case would be worth double my money. So please do not put me to the blush by crediting me with any higher motive than my own interest and pleasure."

"Well, my son, no doubt it is your pleasure, and we will let it pass under that name of many meanings. In most respects your idea is a very excellent one, but you will bear with me when I say I would not wish to have it perfected. First, it would be very trying to my pride to assume my place without a penny to invest in the concern. But, if it were best for all, I could easily conquer pride. Secondly, as I now leave it, I am free from all reproach. No one can justly accuse me of wrong. I retire from the business a poor man. But if I in a few weeks begin again in the same place and business with one who is to be a son for one partner and a son for a third and the concern goes on as if nothing had changed, what can prevent the most honest hearted person from fearing and the slander loving from believing that my failure was simply an assignment of property into the hands of a relative, leaving me as rich, perhaps richer, than before, while Lo Barron is utterly destroyed? Ah, Eustace, even now in anticipation you feel that this would not be a wise course. Then, thirdly, I am 60 years old. The anxieties of the last three months have not made me younger, and I own I greatly desire to relinquish mercantile life and make the second beginning on another field if we can light on a plan may is desirable to all. How do these objections appear to you, Lucy?"

"I sympathize with you fully, Edward. I have no doubt that Eustace's plan could be most successfully carried out, but the turmoil and distress you have passed through of late are too fresh in my mind for me to feel anything but repugnance at the thought of seeing you again enter upon the same business, even under such pleasant auspices."

"So that plan is laid on the table, Eustace, and though it was a grand one I am glad that it did not meet with favor," said George. "Now, father, please call for plan the second."

"Yes, Eustace, we would gladly have it. You must not think me ostentatious or inappreciative of the really sound, good judgment your first suggestion evinced. Only circumstances make it undesirable with the present state of feeling."

"You will all recollect," resumed Eustace, "that fine country residence about 20 miles from the city that old Squire Montgomery used to own, full of shrubbery, fruits and vineyards. I have bought it as an anticipated wedding gift for Lillian. George's remarks about his tastes for amateur farming brought my purchase at once to mind, and the idea that in your hands it might be made a most delightful and lucrative arrangement flashed upon me like inspiration."

"Hurrah! Here's a chance for our amateur farmer and horticulturist," cried Ralph. "A second Daniel! Oh, wise young man, how I do thank you! Any chance for me, eh?"

(CONCLUDED NEXT TUESDAY.)

TEN THOUSAND

Of Any Kind is Many.

Interest Meanings.

Ten thousand dollars is a great deal of money; ten thousand soldiers make an army; ten thousand votes may change a nation's destiny; but ten thousand living witnesses to the superlative curative power of a remedy in most forms of kidney diseases is unprecedented in the history of medicine.

And we are not vainglorious boasting or quoting at random. We have in our offices the names and addresses of over ten thousand persons who have been quickly and positively cured of kidney disease by Dr. Hobbs' Sparagus Kidney Pills.

From every walk of life, every line of business, from every sex and nationality ten thousand cured and grateful patients testify to the absolute curative power of Dr. Hobbs' Sparagus Kidney Pills.

They are the proof. They are the witnesses.

Think of it—ten thousand people, from the bricklayer to the banker, and the grand chorus being daily, hourly, increased in volume by new voices.

Was there ever such a mass of evidence.

No, and there never was such a remedy.

Cure and heal the kidneys, filter poison and impurities out of the blood and restore perfect health and pristine vigor.

Dr. Hobbs' Sparagus Kidney Pills are endorsed by the best physicians and sold by druggists at 50 cents.

A valuable book mailed free. Address Hobbs Medicine Co., Chicago or San Francisco.

Retaliatory Bill.

ALBANY, N. Y., Feb. 18.—The signing of the "retaliatory insurance bill" by the governor was a victory for the American companies, who made a hard fight.

Marvelous Results.

From a letter written by Rev. J. Gunderman, of Dimondale, Mich., we are permitted to make this extract: "I have no hesitation in recommending Dr. King's New Discovery, as the results were almost marvelous in the case of my wife. While I was pastor of the Baptist church at River Junction, she was brought down with pneumonia, succeeding la grippe. Terrible paroxysms of coughing would last hours with little interruption and it seemed as if she could not survive them. A friend recommended Dr. King's New Discovery; it was quick in its work and highly satisfactory in results." Trial bottles free at Dreier & Bro.'s Drug Store. Regular size, 50c and $1.00.

Four Big Successes.

Having the needed merit to more than make good all the advertising claimed for them, the following four remedies have reached a phenomenal sale. Dr. King's New Discovery, for consumption, coughs and colds, each bottle guaranteed; Electric Bitters, the great remedy for liver, stomach and kidneys; Bucklen's Arnica Salve, the best in the world, and Dr. King's New Life Pills, which are a perfect pill. All these remedies are guaranteed to do just what is claimed for them and the dealer whose name is attached herewith will be glad to tell you more of them. Sold at Dreier & Bro.'s Drug Store.

Bucklen's Arnica Salve.

The best salve in the world for cuts, bruises, sores, ulcers, salt rheum, fever sores, tetter, chapped hands, chilblains, corns and all skin eruptions, and positively cures piles, or no pay required. It is guaranteed to give perfect satisfaction or money refunded. Price 25 cents per box. For sale by Dreier & Bro.

An impromptu vote for presidential choice between republicans at Connersville resulted: McKinley, 359; Allison, 20; Reed, 17; Morton, 4, and Quay, 1.

When Baby was sick, we gave her Castoria.
When she was a Child, she cried for Castoria.
When she became Miss, she clung to Castoria.
When she had Children, she gave them Castoria.

Jerome Wood, an old soldier of Hammond, disgusted with his life, attempted suicide by cutting his throat, using a small penknife. He failed to inflict mortal hurt.

Even Blacksmiths, who are supposed to represent great strength and perfect health, are likely to die of consumption. More muscularity isn't always health. Disease will develop rapidly once let the germs of consumption get into a man's system, and it will kill him certainly and surely if he doesn't take the proper measures to get rid of it. Exercise and work and dieting and all that sort of thing are good enough in their way, but consumption is one of the things that they won't cure. The bacilli of consumption is a living organism. It is infinitesimal, but it is alive. The only way to get rid of it is to kill it. If it isn't killed, it will develop and multiply. Germs are wonderfully prolific. In the quickest imaginable time, one becomes a thousand, and a thousand a million. Dr. Pierce's Golden Medical Discovery is a germ hunter and a germ killer. Wherever a disease germ lurks in the body, the "Discovery" will find it—will render it harmless. It doesn't make any difference what you call your disease, or what kind of a germ it is. Allgerms circulate in the blood. The "Golden Medical Discovery" purifies the blood—purges it of germs—enriches it with life giving properties. It not only kills disease, but it builds up health. It is a tonic, a nervine, or nerve food, or invigorator and blood purifier, all in one bottle.

If you want to know all of the facts about this wonderful remedy—if you want to know all about the human body, and human health, and sickness and how to get rid of it, send for Dr. Pierce's Common Sense Medical Adviser, a standard medical work of 1008 pages, profusely illustrated, which will be sent free on receipt of 21 one-cent stamps to cover cost of mailing only. This work is a complete family doctor book, and should be read by both young and old. The profits on the sale of over one million copies of this remedy enabled the World's Dispensary Medical Association, Buffalo, N. Y.

Indiana Letter.

February 4th, 1896.

The Dr. J. H. McLean Medicine Co.,
ST. LOUIS, MO.

GENTLEMEN: I feel it my duty to inform you of the great good I have received from

Dr. J. H. McLEAN'S LIVER AND KIDNEY BALM.

I am sure it saved my life. I suffered for several years with Bright's Disease, aggravated by gravel in the left kidney. About two years ago the trouble got so bad that I could not leave my bed; had night sweats, extreme weakness, chills and my flesh had a bloodless look. I did not expect to get well again. Eighteen months ago I began using the Liver and Kidney Balm. I used at first two bottles, which helped me so much I could leave the bed and go about my household duties; so I continued with it. I also began to pass the gravel. In all I passed five stones. I am now feeling entirely cured, but still taking the Balm occasionally to make sure. Doctor, I am unable to express my gratitude to God for my restoration to health, and I owe it, even my present existence, to your Liver and Kidney Balm. It is a grand medicine.

Yours respectfully,
MRS. H. J. D.,
CARNELLTON, IND.

All the testimonials of the remarkable cures made by this medicine are genuine, but it will be inadvisable to print and publish them in any place where it may be recognized by the parties who wrote the letters. We have in our possession the original letters of all testimonials published, and will show them to any person who may call at our office and request to see them.

When You're Hungry Late at Night and there's a can of **VAN CAMP'S BOSTON BAKED PORK AND BEANS** in the house you're sure of a relishable meal. Delicious hot or cold. Always moist, fresh and ready to be eaten. At all grocers, 10c, 15c and 20c.

Send to a grocer and we will send you a sample can.

Van Camp Packing Co., Indianapolis, Ind.

"I'se In Town, Honey!"

AUNT JEMIMA'S

Pancake Flour

The kind that satisfies. The most appetizing, satisfying, strengthening food for winter weather is a batch of pancakes made of Aunt Jemima's Pancake Flour.

Wheat, Corn and Rice, the three staffs of life—are its ingredients. Get it at your grocer's. Beware of imitations. So'd only in *red packages*.

HERE'S OUR GUARANTEE.

Buy a package of genuine Aunt Jemima's Self-Raising Pancake Flour, and if you do not find it makes the best cakes you ever ate, return the empty box to your grocer. He will refund the money and charge it to us. Scientifically Prepared and Manufactured only by

T. T. DAVIS MILL CO., St. Joseph, Mo.

Send name in stamps for Life History of Aunt Jemima, and a set of her Thoughts.

Prepare to be Pleased.

Never have better goods been shown; never have greater varieties been offered; never have prices been so low. There is no room for improvements in this BARGAINS we offer in . . . . . .

. . . MEN'S CLOTHING . . .

Every suit in the house made to order AT COST for a short time only.

G. SCHMIDT,
Merchant Tailor.
70 E. Main Street.

Arcade Dental Parlors.

We Have Dread of the Dental Chair.

Teeth Positively Extracted Painless, Without Gas or Vitalized Air,

We have the very best methods of extracting and filling teeth without pain and make no charges for extracting when teeth are ordered.

Gold Crowns and Bridge Work, or Teeth Without Plates a Specialty.

We intend to make it possible for all residents of the city of Fort Wayne to obtain the same dental work done at home as are offered in Chicago, New York and all other large cities, and at the same time be assured they are receiving only the highest grade of work.

It is not necessary to say a fancy price when the talent of our profession is not all collected anywhere else in the city and when we are doing an extensive business and giving perfect satisfaction at low prices.

We invite you to call, knowing you will save time and money and be pleased with our work. Very Respectfully,

W. G. BURKET, D. D. S.,
Manager.

Room 7 Arcade — Ground Floor

F. J. ZIMMERLY & CO.

PRACTICAL PLUMBERS.

Gas and Steam Fitters.

138 CALHOUN STREET.

Sexine Pills RESTORE **LOST VIGOR**

Where in doubt what to use for Nervous Debility, Loss of Sexual Power in either sex, Impotency, Atrophy, Varicocele and other weaknesses, from any cause, use Sexine Pills. Drains checked and full vigor quickly restored. If exhausted, these troubles result fatally. Mailed anywhere, sealed, for $1 per box, or six boxes for $5. With every $5 order we give a legal guarantee to refund the money, if not satisfactorily cured. Address, SEXINE MEDICINE CO., Cleveland, Ohio.

3-1-1 BY GROSS & PELLENS, 94 CALHOUN STREET.

IMPERIAL

25¢ PER POUND **Baking Powder** 25¢ PER POUND

WARRANTED. A PURE CREAM TARTER Baking Powder

PURE FLAVORING EXTRACTS AND SPICES

MEYER BROS. & CO. DRUGGISTS AND CHEMISTS,

FORT WAYNE, IND.

HAVE YOU A BABY?

WE HAVE A CAR-LOAD

Of new Baby Carriages of all sort, and kinds in the latest shades and trimmings, from ordinary cheap buggies to the Fines, Reclining Sleeping Coaches.
It will pay you to examine our stock before purchasing.

Pfeiffer & Schlatter.

A Great Auction Sale of

FURNITURE, CARPETS, STOVES.

Every Tuesday, Thursday and Saturday,

10 A. M. and 2 P. M.

SATURDAY at 7:30 P. M.

—AT THE—

BARGAIN STORE,

28 WEST MAIN STREET.

REMEMBER THE DATES.

OVERLOOKED.

There Are Patent Medicines and Remedies, Without Number

For Every Disease and Affliction But One.

A prominent physician was recently asked, why it was that there are so many "blood purifiers," "nerve tonics" and remedies for every ill, except one of the most common and annoying, viz: piles. He replied, there are two principal reasons: first, physicians and people in general, have thought that the only permanent cure for piles was a surgical operation, that medicinal preparations were simply palliative. Another reason is, that piles is, in no sense of the word, an imaginary disease; the sufferer from piles is very much aware of the fact, and for this reason, the few so-called pile salves, ointments, etc., have been short lived. The patient very soon discovered their inefficiency.

He says further, "fortunately however, there is a new remedy for piles, which judging from its rapidly growing popularity will soon take the place of all other treatment; it has certainly made astonishing cures in this obstinate disease and its merit has made it famous among physicians and wherever it has been introduced. This remedy is sold by all druggists under the name of Pyramid Pile Cure.

From the immediate relief which the Pyramid Pile Cure gives in all forms of piles, many physicians supposed it contained opium, cocaine or some similar substance, but upon analysis it was found to be perfectly free from anything of the kind, and that the instant relief and cure which follows its use, is rather the result of its remarkable healing, soothing action on the parts affected.

The Pyramid Pile Cure is the only remedy, except a surgical operation, which immediately relieves and permanently cures every form of piles.

It is sold by druggists at 50 cents and $1 or by mail from Pyramid Co., Albion, Mich.

3 days Chicago to California

The California Limited, via Santa Fe Route, leaves Chicago daily at 6:00 p. m., arriving Los Angeles and San Diego in three days, and San Francisco in three and a half days.

Principal fast trains from the East closely connect with it at Chicago.

Strictly first class limited service. Superb new equipment of palace and compartment sleepers, dining cars and chair cars, vestibuled throughout, lighted by Pintsch gas, and running from Chicago to Los Angeles without change.

New Fast Limited Train

Santa Fé Route.

Address C. A. Hartwell, Pass. Agt. Monadnock building, Chicago, and ask for literature, descriptive of California.

Grand Reproduction

—OF THE—

Midway Plaisance!

INTRODUCING

Streets of Cario,
Dahomey Huts,
Hagenbecks Arena,
Moorish Palace,
New England Home,
Congress of Beauties,
Old Vienna,
Irish, German, Turkish and Japanese Villages.

Given under the auspices of the military companies and the First Regiment Band.

Princess Rink,

Beginning Wednesday, FEBRUARY 12th,

And continuing one week.

"Complete Manhood

AND

How to Attain It."

A Wonderful New Medical Book, written for Men Only. One copy may be had free on application.

ERIE MEDICAL CO. BUFFALO, N.Y.

PACIFIC PILLS

Will not gripe or nauseate. 25c per box. Pacific Medicine Co., St. Louis, Mo.

$5000 WE forfeit if our testimonials are not true. Have the druggist show them to you or address with stamp and we will send them and book FREE. The ELIXIR OF YOUTH cures all Nervous Diseases, such as Weak Memory, Loss of Brain Power, Lost Vitality, Nightly Emissions, Evil Dreams, Headache, Pains in the Limbs and Back and Impotency, caused by youthful errors, or excesses, over indulgence or abuse of any kind of either sex. Ask for ELIXIR OF YOUTH, take no other. $1 per bottle, 6 for $5. Sold under a guarantee to cure or money refunded. Prepared only by

THE GERMAN HOSPITAL REMEDY CO., GRAND RAPIDS, MICHIGAN.

C. B. Woodworth & Co., Agents.

W. C. COLLINS, DENTIST.

Nitrous Oxide Gas Administered.

WHITES' BLOCK, Above Fruit House, S. E. Corner Wayne and Calhoun Sts.

AUCTION SALE!

Monday, Wednesday and Friday At 246 Calhoun Street,

Opposite R. R. Y. M. C. A.

Will sell everything on earth.

$100 BICYCLE FREE! $100

In order to introduce our matchless "EMPRESS" 1896 wheel, we will ship free of charges to any part of the United States, one of our famous $100 Ladies' or Gentlemen's Bicycles to each of the three persons obtaining the greatest number of words out of the letters contained in "The Empress Bicycle Company." For conditions of competition send stamped addressed envelope to "Empress Bicycle Co.," 79 Dearborn street, Chicago, Ill. feb 1 daw-tf

HUMANE SOCIETY NOTICE.

All parties having knowledge of acts of cruelty to animals or children will greatly favor and assist the Fort Wayne Humane Society by telephoning or writing such information to Officer Schiendroff, 58 Clinton street. Telephone No. 55.

PERSONAL—If the gentleman who told his companion on the train, that he would buy 10,000 bushels of wheat if he knew how to go about it, will write to C. F. Van Winkle & Co., R. 66, 232 LaSalle street, Chicago, he will receive a copy of the book, "Speculation and How to Trade," free of charge. 11 wks 12-x

A DISTINCTION.

Mrs. Hurley—You have a new cook, I hear.

Mrs. Burley—Well, she's not particularly new, but she's awfully fresh.

RAILWAY RUMBLINGS.

Six Hundred Passenger Trains Daily in Pittsburg.

Nickel Plate Receives New Passenger Engines—James Ludington Gets Married—Local Gossip.

Six hundred and sixteen passenger trains arrive and depart from Pittsburg in a day. More railroad cars are handled in Pittsburg than any other city on the continent. There is a passenger train in and out of that city every two and one-half minutes of the twenty-four hours.

OUR BELT LINE.

The surveyors have completed the survey and have made a profile of the proposed belt railway, connecting all the Fort Wayne railways in the eastern part of the city and submitted it to the gentlemen who are back of the enterprise. The road, it is believed, will be built the coming summer.

MACHINIST TO GET MARRIED.

James A. Ludington, Pittsburg machinist, left today for Indianapolis and when he returns to Fort Wayne he will be accompained by a bride. The lady in question is Miss Mary D. Bogle, governess at the home for Indiana Sailors' and Soldiers' orphans, at Knightstown, where Mr. Ludington's two little boys have been staying for the past three or four years. The wedding ceremony will be performed tomorrow evening at the home of Miss Bogle's married sister, in Indianapolis, after which the bride and groom will take a short tour, returning here Friday evening on No. 8.

SLIGHT CHANGE ON THE NICKEL PLATE.

The Nickel Plate has abandoned the practice of double crewing its passenger locomotives, the arrival of some additional engines making such a move possible. Hereafter an engine will be assigned to one crew, and that crew will have the same runs all the time, instead of changing every few days. Engineers Denny McCarthy and S. Coogan will have opposite runs on trains 3 and 4, between Chicago and Fort Wayne, with engines 152 and 158. The same trains between this city and Bellevue will be hauled by engines 156 and 157, with Joseph Haley and Charles Long at the throttles. Trains Nos. 1, 2, 5 and 6, on the west end, will be hauled by engines Nos 155, 160 and 166, in charge of Ross Germain, W. D. Miller and George Moore, and the same trains between this city and Bellevue will be pulled by engines 2, 154 and 163, with C. Tracey, P. McGoshin and Thomas Peters at the throttles. The new arrangement pleases the enginemen very much.

BRIEF MENTION.

The Machinists' union meets tomorrow evening.

W. E. Shafer, of the Pittsburg planing mills, is sick.

G. H. Fuelling has taken a position in the Bass blacksmith shop.

Supt. E. A. Gould continues to improve and will soon be able at attend to business.

Nickel Plate Brakeman F. B. Maxwell is off duty on account of the death of his father.

S. C. Springer, a brakeman, has recovered his health and is again on duty on the Nickel Plate.

Nickel Plate Fireman Baldwin has taken a week's vacation to look after some private business.

After an illness of two weeks Nickel Plate Fireman Weisell has resumed his duties on the road.

Engineer Braithwait and Fireman J. S. Lee, of the Nickel Plate, have resumed work after a week's illness.

John Wilhelm, who had a toe mashed a few days ago, resumed work in the Pittsburg planing mills this morning.

Conductor Anderson, who had the misfortune to lose his wife last week, has resumed his duties on the Nickel Plate.

Engineer Crosby now manipulates the throttle of engine 153 on the third district of the Nickel Plate and Mr. Wells is his fireman.

Michael Dougherty resigned his position in the Pittsburg blacksmith shop this morning and says he will go to Dayton, Ohio, to reside.

Engineer Hunt and Fireman Rose have been assigned to engine 14, on the Nickel Plate, and given a through freight run between this city and Bellevue.

Herman Rost, of the Bass blacksmith shop, is sick and off duty. Al Mercer, of the same shop, reported this morning, after an absence on account of the death of a relative.

Joseph Tillotson, a Grand Rapids and Indiana fireman, of 233 Lafayette street, is again on the absentee list on account of a lame back, which he received some time ago while out on the road.

Supt. G. L. Potter went to Chicago this morning to attend a meeting of railway men.

Three-fourths of the money left in this city yesterday by the Pittsburg pay car was gold.

J. T. Leary, chief motive power clerk at the Pittsburg offices, went to Cleveland this morning.

F. Manier, J. O'Neil, Patrick Scully and J. Moore, of the Pittsburg shops, car department, are sick and off duty.

William McGuire, who for twenty years has run an engine on the Little Miami road, died on Saturday of Bright's disease.

Foreman J. J. Bauer, of one of the departments of the electric works, is attending the grand lodge of the A. O. U. W., at South Bend.

John Koehl, a Pennsylvania car inspector, was summoned to Hammond this morning by a telegram announcing the death of a relative.

Master Mechanic W. W. Atterbury and Master Car Builder James A. Graham went to Chicago this morning on business for the Pennsylvania company.

J. P. Christie, formerly operator for the Clover Leaf road in Toledo, has been appointed chief train dispatcher of the Lima Northern, with headquarters at Lima.

William Buckley, of the Chicago office of the Electric corporation, is here with a committee who represent a western city in the purchase of electric light machinery.

Mrs. George Huber, wife of the Pittsburg fireman, suffered a hemorrhage of the lungs last evening, but is much better this morning. Mr. Huber was unable to go out on his run last night on account of the illness of his wife.

General Manager Hays, of the Grand Trunk, has abolished the grievance and investigation committee, with which rested the power of dismissal and reinstatement of employes. All complaints will now go before Mr. Hays, who will give a decision in each case.

A. Henderson, the veteran Wabash shopman, reported for duty this morning and was given a job at running a lathe. For some time he was the stationary engineer, but since his recent sickness he is too weak to perform the arduous duties of that position, so easier work was found.

John F. Huber, fireman at engine house No. 1, was surprised Sunday evening by a few of his relatives and friends, that being the thirty-fourth anniversary of his birth. Among the presents received by the genial fireman on this occasion was a large picture, presented by his mother.

Absentee list at the Pittsburg blacksmith shop: Terrence Martin, William Hayes, David Roche and John Hayes, attending the funeral of the late James Wolfe; I. Bott and Charles Dean, sick. Those who reported for duty this morning after a few days' sickness are Patrick O'Brien, Frank Meyers, Fred Engelking and Loyd Judy.

Railroad employes at Topeka, Kas., discovered that Joseph Love, a Shawnee county farmer, had, to save passenger fare, packed his three children, aged seven, nine and eleven, in a box for shipment by freight to Guthrie, O. T. Love pleaded poverty and a stranger advanced him money to buy tickets.

Charles Buuck, painter in the Pittsburg shops, will be married tonight at 6:30 o'clock. He imagines that nobody has heard of his matrimonial affair but a couple intimate friends, but it was all the talk in the paint shop this morning when the reporter called there as usual. The name of the lady, however, is not known.

The postoffice department at Washington has issued a general order directing all division superintendents of the railway mail service to stop the practice of depositing mail matter in a postal car unless there is a clerk in the car to receive it. The action is the result of complaints of damage by fire and water to such mail deposited prior to the arrival of clerks.

The governor of Pennsylvania was hauled on a special last week on the Pennsylvania road from Altoona to Pittsburg, over the mountains, 117 miles, in two hours and forty-two minutes, the fastest run ever made over this piece of track, except one, when President Harrison was carried from Pittsburg to Altoona in two hours and twenty-six minutes.

The St. Louis limited over the Pennsylvania lines last week broke all former speed records with a heavy train. The train was delayed by a wreck at Urbana, and an effort was put forth to make up the time between Urbana and Indianapolis, the train covering sixty-eight miles in sixty-five minutes. The train was hauled by two locomotives, and consisted of three postal cars, two express cars, two coaches and two sleeping cars.

William Cherry and C. F. Rodenbeck, boilermakers, laid off today to attend the funeral of William Grove, son of Boilermaker M. J. Grove, which took place this morning. Twenty years ago the deceased was employed as rivet boy in the Pittsburg boiler shop. About that time, while he was walking by the Anderson block, on Broadway, which was then in course of construction, one of the workmen dropped a brick upon William's head, inflicting an injury from which he never fully recovered.

Pensions for Indianians.

WASHINGTON, D. C., Feb. 14.—Pensions have been granted to the following citizens of Indiana:

Original—Samuel H. Smith, Irvington; Edward S. Ingersoll (deceased), Richmond; Horace E. Sherwin, Peru; Adam Rhodes, South Milford; William R. Shaffer, Laporte; Hiram McClure, Union City.

Additional—John Minter, Rehobeth.

Restoration and Additional—William R. Voris (deceased), Jalapa; William C. Bly (deceased), Anderson.

Restoration and Reissue—Thomas J. Dailey (deceased), Poseyville.

Renewal and Increase—Jonathan Hinkle, Edwardsport; Aaron M. Gunkel, Green's Fork.

Increase—Rufus Embry, New Albany; Charles A. Brownell, Lowell; Louis Guilliaim, Denver; William A. Medaris, Richmond.

Reissue—Frank Rehberger, Manchester.

Original Widows, Etc.—Minors of John Lyman, Cleveland; Hannah B. Gibson, Jeffersonville; Susannah Branden, Olio; Sarah A. Shafer, Lafayette; Cynthia Kessler, Peru; Rhoda L. Voris; Jalapa; minor of Barton S. Wilson, Cataract; Jennie E. Gaskill, Winamac; Sarah E. Dailey, Poseyville; Elizabeth J. Ingersoll, Richmond; Alice Bly, Anderson; minor of Peter Fulhart, Wabash; Mary M. Hamilton, Indianapolis.

Renewal—Minor of John Ramsey, Millwood.

STATE NEWS.

One night last week burglars visited Swayzee, and systematically plundered a number of business houses, not overlooking the postoffice. Bloodhounds were called in and traced the thieves to a point where they had driven away in a buggy.

A half open switch derailed an electric motor car at Muncie, throwing John Bitner, motorman, off the platform to his severe injury, and running for 100 feet on the asphalt pavement before stopping by collision with the curbing.

The family of Jacob Meek, near Parker, returned home from spelling school to find the wife and mother dead in a chair. She was in good health when the family started for the school, and the death is attributed to a sudden attack of heart disease.

Charles Miller, proprietor of a quart shop at Lewisville, and under arrest for violating the liquor law in numerous cases, consented to close out his business and leave the county, conditional that but one fine was entered against him. The proposition was accepted.

One toll rode still remains in Fayette county, against which the farmers are bitter. On Saturday William Robinson and his son, Albert, prominent farmers, refused to pay toll, and, when the pole was lowered to bar progress, they backed up their teams, attached a log chain and pulled the structure out by the roots. Damage suits will follow.

A well dressed, active, alert business looking man appeared at Connersville and registered as Robert Martin, of Buffalo, N. Y., and he advertised for 100 roadsters and combination saddle horses. The horsemen swallowed the bait, but after lining up his alleged purchases and borrowing $15, the Buffalo man skipped out, leaving his bills unpaid.

Then He Cackled.

Kicksy—Wife, can you tell me why I am like a hen?

Mrs. Kicksy—No, dear. Why is it?

Kicksy—Because I can seldom find anything where I laid it yesterday.—Pearson's Weekly.

Needed Filling Out.

Mrs. Newed—I don't know much about it, but that turkey looks awfully thin.

Shopman (cheerily)—Nonsense, madam! Wait until you see it stuffed.—New York World.

Defined.

Bennie—What's a conversationalist?

Jennie—Oh, it's a man that doesn't have to stop talking when he hasn't got anything more to say.—Truth.

Highest of all in Leavening Power.—Latest U. S. Gov't Report

Royal Baking Powder

ABSOLUTELY PURE

Awarded Highest Honors—World's Fair,

DR. PRICE'S CREAM BAKING POWDER

MOST PERFECT MADE.

A pure Grape Cream of Tartar Powder. Free from Ammonia, Alum or any other adulterant.

40 YEARS THE STANDARD.

BEGINNING OF LENT.

Ash Wednesday Will Occur Tomorrow—Other Holy Days.

Lent begins tomorrow with Ash Wednesday. Thus next Sunday will be the first Sunday in Lent. The other holy days leading up to Easter day, as celebrated in the Episcopalian church, as follows:

February 24—St. Matthias.
February 26, 28, 29—Ember days.
March 1—Second Sunday in Lent.
March 8—Third Sunday in Lent.
March 15—Fourth Sunday in Lent.
March 22—Fifth Sunday in Lent.
March 25—Annunciation of the Blessed Virgin Mary.
March 29—Palm Sunday.
March 30—Monday before Easter.
March 31—Tuesday before Easter.
April 1—Wednesday before Easter.
April 2—Maundy Thursday.
April 3—Good Friday.
April 4—Easter even.

Services appropriate to these days will be held in the Catholic churches of this city.

M'CURDY AND FERGUSON

Are Winners of the Y. M. C. A. Carom Tournament.

The carom tournament at the Y. M. C. A. has ended in victory for McCurdy and Ferguson. The summary is as follows:

McCurdy and Ferguson, played 7 games, 333 points; average, 47 4 7.

Tegtmeyer and Kensil, 7 games; 323 points; average, 45 5-7.

Crowe and Lang 6 games, 274 points; average, 45⅔.

Heller and Haberkorn, 6 games, 308 points; average, 44.

Zurmuhlen and Goff, 6 games, 258 points; average, 43.

Keil and Seaman, 6 games, 241 points; average, 40⅙.

Miller and Urbahns, 7 games, 282 points; average, 40 2 7.

Banks and Jenness, 6 games, 187 points; average, 31 1 16.

A contest is being arranged among the members of the junior department, to take place soon.

HURLED TO DEATH.

Struck by a Railroad Engine and Killed.

Shocking Death of an Ohio Business Man While Driving in His Sleigh.

CLEVELAND, Ohio, Feb. 18.—A shocking accident occurred at Bedford, a suburb of this city, this morning. While Alfred Whittaker, chairman of the democratic county central committee and a very prominent business man of Cleveland, and his two stepsons, Dana and Don Cannon, were driving in the village, a Cleveland, Canton and Southern fast mail train struck their cutter, hurling Mr. Whittaker a distance of fifty feet and killing him instantly and inflicting probably fatal injuries on Dana Cannon and serious injuries on the driver, John Rich. The driver failed to see the rapidly approaching train and it and the engine struck the cutter with terrible force. Mr. Whittaker was hurled against a fence, his brains dashed out and almost every bone in his body broken. Mr. Whittaker was the proprietor and manager of the Brooks Oil company of this city.

THE SCOTIA ALL RIGHT.

Put Into Halifax for Coal After a Stormy Voyage.

HALIFAX, N. S., Feb. 18.—The Anchor Line steamer Scotia put in here this morning, short of coal. The Scotia sailed from Naples on January 21 for New York and passed Gibraltar on the 26th. Up to this morning she had not been sighted and her arrival at Halifax relieves the anxiety existing regarding her safety.

Miss Clara Barton.

CONSTANTINOPLE, Feb. 18.—Miss Clara Barton, president of the American Red Cross society, has arrived here and is organizing a system for the distribution of relief to the suffering Armenians. It has been decided that the Rev. Mr. Geo. P. Knapp, the American missionary of Bitlis, accompanied by his family, is to come to this city in order to be examined by United States Minister Terrell, in regard to the charge of sedition brought against him by the authorities of that place.

Insurgents Defeated.

MADRID, Feb. 18.—An official telegram, it is reported, has been received here announcing that General Carolas has defeated the insurgents under Antonio Maceo and that the latter sustained a loss of fifty killed and twelve wounded in the recent fighting with the Lopez Camor column.

An Earthquake.

SANTIAGO DE CUBA, Feb. 18.—An earthquake shock, which was preceded by deep subterranean rumblings and alarming noises, has been experienced here. The inhabitants were terror stricken until the noises ceased.

BEFORE I could get relief from a most horrible blood disease I had spent hundreds of dollars trying various remedies and physicians, none of which did me any good. My finger nails came off and my hair came out, leaving me perfectly bald. I then went to

HOT SPRINGS

Hoping to be cured by this celebrated treatment, but very soon became disgusted and decided to try S.S.S. The effect was truly wonderful. I commenced to recover at once, and after I had taken twelve bottles I was entirely cured—cured by S.S.S. when the world-renowned Hot Springs had failed. WM. S. LOOMIS, Shreveport, La.

S.S.S.

Our Book on the Disease and its Treatment mailed free to any address. SWIFT SPECIFIC CO., Atlanta, Ga.

LESSON OF WATERLOO.

The Terrible Story of the Sunken Road,

And Its Awful Meaning to the Great Napoleon.

He Had Most Carefully Planned Everything.

But Did Not Know the Danger of the Sunken Road,

Which Proved His Utter Ruin and Destruction.

Victor Hugo in that matchless word picture of Waterloo, wherein he paints with such realistic vividness the awful carnage of the sunken road, tells the tragic story of a fatal mistake. In his moment of anticipated victory when he thought the field was won, Napoleon ordered an advance only to see the flower of his army disappear in the bloody ravine of which he was ignorant. So sudden and unexpected was the shock that when the voice of the cannon had ceased and the great battle was ended he wandered across the bloody field, leading his tired horse by the bridle, buried in thoughtful meditation, as Hugo paints him, the "somnambulist of the shattered dream still striving to advance."

Can we not apply this story to ourselves?

The weaknesses we disregard are our sunken roads and bring often our Waterloo of ill health.

Ignorance or neglect of some apparently little symptom may plunge us into fatal disease. Remember, all dangerous diseases have a beginning. If you look to the little aches and pains, the nervousness, weakness, the tired, exhausted feeling, the sleepless nights, the indigestion, constipation, poor condition of the blood, the slight kidney or liver trouble, the spring debility, so sure to come at this season, as soon as you discover them, you can easily, by using that great curer of disease, Dr. Greene's Nervura blood and nerve remedy, make yourself perfectly strong and well again.

It gave perfect health to Mr. Daniel L. Billington, of 29 Hammond street, Providence, R. I., who says:

"Some time ago I was completely run down. I was weak, tired and debilitated all the time and good for nothing. My digestive organs became fearfully damaged and I could eat scarcely anything. What little food I could take caused me great distress. My sleep also troubled me, and I would wake tired and unrefreshed. I got almost no rest at night.

"Hearing of the wonderful cures made by Dr. Greene's Nervura blood and nerve remedy, I could not resist the temptation to try it. After taking it a short time I began to feel much better.

"I continued to steadily improve and am now entirely cured of all my troubles, thanks to Dr. Greene's Nervura blood and nerve remedy. It is a wonderful medicine and I advise every one who is not in perfect health to use it."

Take Dr. Greene's Nervura blood and nerve remedy this spring, for now of all times it is most dangerous to neglect your health, and the system is always made strong and vigorous by this perfect spring medicine. It is the prescription and discovery of Dr. Greene, of 35 West 14th St., New York City, who can be consulted without charge personally or by letter.

LENTEN RULES

Promulgated by Bishop Rademacher for This Diocese.

The Lenten regulations were read in all the Catholic churches of the city last Sunday by the respective pastors. These regulations are always read to the parishioners on the Sunday preceding Ash Wednesday, and, while the rules are in most particulars identical in all countries, each bishop is nevertheless allowed to formulate such special rules or permit such indulgences as may seem proper in his diocese. The regulations for the Fort Wayne diocese this year are as follows:

According to faculties granted by the holy see, August 3, 1887, the following regulations for Lent are made for this diocese:

1. All the faithful who have completed their twenty-first year, are, unless legitimately dispensed, bound to observe the fast of Lent.

2. They are to make only one full meal a day, excepting Sunday.

3. The meal allowed on fast-days is not to be taken till about noon.

4. At that meal, if on any day permission should be granted for eating flesh, both fish and flesh should not be used at the same time, not even on Sunday.

5. A small refreshment, commonly called a collation, is allowed in the evening; no general rule as to the quantity of food permitted at this time is or can be made. But the practice of the most regular Christians is never to let it exceed one-fourth of an ordinary meal.

6. The quality of food allowed at a collation is, in this diocese, bread, butter, eggs, cheese, milk, all kinds of fruits, salads, vegetables and fish.

7. General usage has made it lawful to take in the morning some warm liquid, as tea, coffee, or thin chocolate, and a cracker or a small piece of bread.

8. Necessity and custom have authorized the use of lard instead of butter in preparing fish, vegetables, etc.

9. If for any good reason the principal meal cannot be taken at noon, it is allowed to partake of the collation in the morning and to put off the full meal till the evening.

10. The following persons are exempt from the obligation of fasting: Young persons under twenty one years of age, and persons over sixty, the sick, nursing women, those who are obliged to do hard labor, all who, through weakness, cannot fast without prejudice to their health.

11. By dispensation, the use of flesh meat will be allowed at any time on Sundays and once a day on Mondays, Tuesdays, Thursdays and Saturdays, with the exception of the second and last Saturdays of Lent.

12. Persons dispensed from the obligation of fasting, are not bound by the restriction of using meat at only one meal on days on which its use is granted by dispensation.

We recommend that, on Good Friday, the faithful abstain from the use of milk, butter and eggs.

We earnestly beg those who have made themselves the victims of intemperance, to begin with Lent a sober and pious life, and to show a spirit of true repentance by a pledge of total abstinence.

JOSEPH RADEMACHER,
Bishop of Fort Wayne.

Fort Wayne, Ind., Feb. 14, 1896.

Groceries at special low prices, at BENNETT's, 27 Calhoun street.

"We have just bought a new clock, Mr. Stalate," she said sweetly.

"Indeed!"

"Yes. And it has such a novel arrangement. It has a music box attachment."

"Does it play every hour?"

"No. Only at half-past 10. Then it plays 'Home, Sweet Home.'"—Washington Star.

SHOW CASES —AND— REFRIGERATORS

At Manufacturer's Prices to the Trade Only.

G. E. BURSLEY & CO.

WANTED.

IF YOU NEED THE SERVICES OF A young woman or girl, for the sake of humanity do place an ad. here, and bring some poor and worthy person to you. It will cost you little, and will do more good than any quarter you ever spent. Think it over.

WANTED—A young man as waiter Nickel Plate restaurant.

WANTED—Young lady who knows how to sell goods. 60½ Calhoun street.

WANTED—A good, strong girl for children and second work. Inquire, 99 E. Wayne. 15tf

WANTED—Honest young man as night clerk. Apply at once, Hotel Tremont, 233 Calhoun street.

WANTED—Any one can borrow money on house furniture. See advertisment, front page, first column. 4-tf

WANTED—A third partner with $550; one with good references and trustworthy with cash. Address "Partner," care of Sentinel. 17t2

WANTED—A furnished room by a lady, within six blocks of Calhoun, on east side, or one block on west side. Address box 10, care Sentinel.

WANTED—To rent a house of 7 or 8 rooms, with bath, within 12 blocks of court house. Address, House, stating price, care Sentinel. 15tf

WANTED—A girl for general housework in small family; must come well recommended. Apply to Mrs. Bulson, 55 W. Wayne street. tf

WANTED—Solicitor for old line Sick and Accident Insurance Co.; well introduced in Fort Wayne. References required. Apply room 4, Arcade, up stairs.

WANTED—Everybody to call on Madame Wing the only reliable clairvoyant and fortune teller in the world. Office and residence, No. 28 Chicago street, Fort Wayne, Ind. Price, 50c. 25tf

FOR RENT.

HAVE YOU ANY VACANT HOUSES OR flats? You can find tenants quickly with an ad in the columns of THE SENTINEL.

FOR RENT—One suit of unfurnished front rooms, at 106 E. Berry. 17-tf

FOR RENT—Two nicely furnished front rooms, at 123 W. Jefferson St. 19t2

FOR RENT—Money to loan on house goods, etc. See advertisement first column first page. 19-tf

FOR RENT—A house nicely located, in good repair, with gas and everything handy. Will rent cheap to responsible party. For particulars call at Mrs. Rhoda A. Webb, 238 West Wayne street.

FOR SALE.

IF THE HARD TIMES, LOSS OF HEALTH or some other misfortune cause you to desire to trade or sell your business, now is the time and this is the place to find your trader or buyer. Expense is small. Try it.

FOR SALE—Money to loan on pianos, etc. See advertisement first page first column. 19-tf

FOR SALE—A Crane elevator as good as new. Suitable for a five story building. Inquire this office. tf

FOR SALE—Four, eight and sixteen horse power boilers; with or without engines; will sell reasonable. Inquire, John Rupp, foot of north Barr St. 17-d&wtf

FOR SALE OR TRADE—One six-room house and lot at No. 5 Zollars avenue, will take monthly payments of $10 per month; 2 vacant lots in Devilbiss addition; 1 lot on N. Pontiac street; one horse 6 years old; one fire proof safe; one eight foot oval front show case; one two-seated top buggy; 1 set double harness. Will take in exchange a stock of groceries or other real estate property. D. J. SHAW, grocery and meat market, No. 23 Smith street. 24-1m

TO LOAN—$400 on first mortgage. Apply A. H. Bittinger, rooms 27 and 28 Bank block. 17-tf

FARMS FOR SALE.

80 acres 4 miles from city $2,400.00.
140 acres, 8 miles from city, $2,850.00.
200 acres, 18 miles from city, $6,000.00.
160 acres in Jackson township, $4,200.00.
50 acres in Jackson township, $1,400.00.
40 acres, 8 miles from city, $1,250.00.
11 acres, 3 miles from city, $600.00.
35 acres, 2 miles from city, $3,000.00.
80 acres, 7½ miles from city, $3,000.00.
80 acres in Jackson township, $2,000.00.
46 acres, 1½ mile from city, with 10-room House. $3,000 worth of improvements, will sell or exchange for city property. Notes bought and sold. Money to loan, interest reasonable. ROMY & BOBILYA, room 23 Bank block. d&w 26 2m

LOST.

LOST—Mink boa last Sunday night in Baptist church. Finder please return to Sentinel office. 18t2

POLITICAL ANNOUNCEMENTS.

State Senator.

ED. SENTINEL—Please announce my name as a candidate for Joint Senator for the counties of Allen and Whitley, subject to the decision of the Democratic senatorial convention. W. S. GANDY.

For Mayor.

EDITOR SENTINEL—Please announce the name of E. H. McDonald as a candidate for Mayor of the City of Fort Wayne, subject to the decision of the Democratic nominating convention, and oblige. MANY DEMOCRATS.

PROFESSIONAL.

DOCTOR MARY WHERY

Office and Residence 36 Madison St.

Specialty—Diseases of Women.

Hours: 1 a. m. to 4 p. m. and 7 to 8 p. m. Telephone 123.

OUR INVOICE IS COMPLETED

And we find in our

MENS' SUIT DEPARTMENT

120 lines of Suits with only one Suit to each lot. In our CHILD'S DEPARTMENT we find 94 lines in the same way—only one size to each lot, while in our BOYS' DEPARTMENT we have 73 lots in the same condition.

These Broken Lines must be out of our house before March 1st. The prices we will offer them at will do it.

Now is the time above all to buy a Suit for Man or Boy. Look over them. Special drives for your size.

You May Own Any of Them for Half Price.

Parents who have

CONFIRMATION SUITS

To buy this season, should take advantage of this sale, and call at once, as there are a great many lines adapted to Confirmation purposes. Sale will begin

WEDNESDAY MORNING,

But first comers will have best choice.

PIXLEY & CO.

FOR RENT.

A very handsome suit of rooms in the new Sentinel building. Apply at Sentinel counting room.

PATENTS A. L. Hough, No. 925 F. St. Washington, D. C. No attorney's fee until patent is obtained. Write for Inventor's Guide. nov 25-eod-3m

Cheap Meals served to women.

Young Women's Christian Association.

NOON REST,

24 West Washington Street.

Breakfast, 6:30 to 8. Dinner, 11 to 2. Supper, 5:30 to 7.

Since 1861 I have been a great sufferer from catarrh. I tried Ely's Cream Balm and to all appearances am cured. Terrible headaches from which I had long suffered are gone.—W. J. Hitchcock, late Major U. S. Vol. and A. A. Gen., Buffalo, N. Y.

CATARRH

Ely's Cream Balm Opens and cleanses the Nasal Passages, Allays Pain and Inflammation, Heals the Sores, Protects the Membrane from colds, Restores the Senses of Taste and Smell. The Balm is quickly absorbed and gives relief at once.

A particle is applied into each nostril and is agreeable. Price 50 cents at Druggists or by mail. ELY BROTHERS, 56 Warren Street, New York.

The Pennsylvania Station.

Pennsylvania Lines.

Trains Run by Central Time AS FOLLOWS:

* Daily. † Daily, except Sunday.

From Ft. Wayne to — Leave — Arrive

Trains depart from Pennsylvania Station Fort Wayne, Ind.

East Bound.		West Bound.	
* 3.55 a. m.		* [illegible] a. m.	
* 5.00 a. m.	From Chi	* 10.[illegible] a. m.	Limited
† 10 p. m.		† [illegible] a. m.	
† 45 p. m.		† [illegible] p. m.	
* [illegible] p. m.	Limited	* 4.[illegible] p. m.	
† 10.35 p. m.	From Chi	* 5.40 p. m.	

Chicago depot, Clark and 12th streets. Buffalo depot, Exchange and Michigan St. Nos. 5 and 6 and local freight trains daily except Sunday. Other trains daily.

EAST.	Arrive.	Depart.
*No. 2 N. Y. & Boston Ex.	*2 55 am	*3 05 am
†No. 4 Cleveland Mail	1 50 pm	2 01 pm
*No. 6 Eastern Express	*6 20 pm	*6 26 pm
†Local Freight	4 25 pm	7 20 am
WEST.	Arrive.	Depart.
*No. 1 Chicago Express	*1 55 am	*2 05 am
†No. 3 Chicago Mail	1 05 pm	1 15 pm
*No. 5 Western Express	*4 05 pm	*4 10 pm
†Local Freight	3 22 pm	7 00 am

*Daily. †Daily Except Sunday

Nos. 1 and 2 through drawing room and sleeping cars for Chicago.

Nos. 2 and 6 drawing room sleeping cars through to New York and Boston.

DINING CARS serve breakfast and dinner on Nos. 5 and 2, and supper on No. 6. No. 1, supper at Cleveland. Nos. 3 and 4, dinner at Ft. Wayne. No. 4, supper at Bellevue.

Uniformed colored porters in charge of day coaches on through trains, insuring scrupulously clean cars enroute.

Baggage checked through to destination. For rates and other information call on or address,

B. F. Horner, Gen. Pass. Agt., Cleveland, O.
W. Johnston, Gen. Supt., Cleveland, O.
M. C. Baker, District Pass. Agt., Ft. Wayne.

★ Wabash R. R. ★

No.	GOING EAST.	DEPART.
2.	N. Y. & Boston Limited, daily	4:[illegible] a. m.
70.	Local Freight, Except Sunday	6:00 a. m.
4.	Kan. City & Toledo Ex., ex. Sun.	1:25 p. m.
44.	Fast Mail & Express, daily	2:12 p. m.
24.	Lafayette Acc., ex. Sunday	[illegible]
	GOING WEST.	
1.	St. Louis Express, daily	[illegible] a. m.
3.	Kan. City [illegible] Mail, ex. Sun.	[illegible] p. m.
43.	St. Louis Limited, daily	[illegible] p. m.
23.	Lafayette Acc., ex. Sunday	[illegible] p. m.

FINDLAY, FORT WAYNE & WESTERN RAILROAD.

STATIONS.

Leave	EAST.		
Ft. Wayne Mxd.	8 16am	2 30pm	6 55am
Haviland	[illegible]	3 38 pm	8 01 am
Cloverdale	10 35 am	4 07pm	8 23 am
Ottawa	2 15 am	4 45 pm	9 01 am
Arrive.			
Toledo (C. H. & D.)		7 15 pm	10 45 am
Findlay	4 15 am	5 20 pm	10 47 am
Arrive	WEST.		
Ft. Wayne Mxd.	10 43 am	7 00 pm	4 50 pm
Haviland	9 30 am	5 51 pm	1 55 pm
Cloverdale	9 05 am	6 11 pm	12 35 pm
Ottawa	8 30 am	4 45 pm	11 00 pm
Leave.			
Toledo (C. H. & D.)	6 45am	2 57 pm	
Findlay	7 45 am	4 00 pm	8 35 pm

Trains arrive and depart from Wabash station, Fort Wayne. All trains daily except Sundays.

GRAND RAPIDS & INDIANA R. R.

GOING NORTH.	LEAVE.
*For Grand Rapids and North	2.20 am
[illegible]	8.15 am
[illegible]	2.55 pm
From Richmond	6.55 pm
GOING SOUTH.	
*For Richmond and Cincinnati	11.45 pm
[illegible]	5.45 am
[illegible]	1.15 pm
From Grand Rapids	7.15 pm
From Grand Rapids	11.25 pm

†Daily.

All other trains daily except Sunday.

LAKE SHORE & MICHIGAN SOUTHERN RAILWAY—Fort Wayne Branch.

SOUTHWARD.	ARRIVE
No. 446 Way Freight	8 15 pm
No. 448 Cin. Express and Mail	10 35 am
No. 450 Detroit & Ind'pls Express	8 45 pm
NORTHWARD.	DEPART.
No. 445 Way Freight	4 40 am
No. 447 Through Express and Mail	11 45 am
No. 449 Detroit & Indianapolis Ex	[illegible]

BUSINESS DIRECTORY

INSURANCE.

JAMES E. GRAHAM, ATTORNEY-AT-LAW. **Abstractor of Titles.** Insurance, Real Estate, Loan, Collecting and Rental Agent. Room 25 Bank Block, — Fort Wayne, Ind.

D. O. FISHER. Insurance, Real Estate, Loans. No. 83 East Berry street, Fort Wayne, Indiana.

S. C. LUMBARD. Insurance, Real Estate and Loans. Aveline House Block.

BANKS.

HAMILTON NATIONAL BANK.

Capital $200,000. Surplus $100,000. The Hamilton National Bank will pay interest at the rate of three (3) per cent. per annum on certificates of deposit if left four months. President—Charles McCulloch. Cashier—John Mohr, Jr.

White National Bank

Capital & Surplus, $285,000. Pays 3 per cent interest per annum on time deposits. Safe deposit boxes for rent at $5 per annum.

PHYSICIANS.

DOCTOR LUELLA DERBYSHIRE. Office and Residence No. 50 West Superior Street. Specialty—Diseases of Women. Hours: 8 a. m. to 4 p. m., and 7 to 8 p. m.

DR. WM. D. RUHL. Office and Residence 451 Calhoun St. Hours: 7 to 9 a. m.; 12 to 2 p. m.; 6 to 9 p. m. Telephone 371.

DR. B. GARD—To ladies suffering from ailments peculiar to their sex, may consult me free of charge at my office, 13 W. Wayne St. Telephone 385.

G. W. BOWEN, M. D., Homoeopathic Physician and Surgeon. Office hours for consultation, from 9 a. m. to 5 p. m. Sundays, 9 to 12. Office No. 12 West Main street, Fort Wayne, Ind. Special attention paid to chronic diseases.

DR. H. W. NEISWONGER. Physician and Surgeon. Specialist in all Acute or Chronic diseases. Special attention given to all private diseases and Diseases of the Bladder and Kidneys. Office 83 Calhoun street, Fort Wayne, Indiana. Office Hours from 8 a. m. to 9 p. m.

DRUGGIST.

GROSS & PELLENS. DRUGGISTS. Corner Calhoun and Wayne Sts. Phone 186

J. C. Peltier.

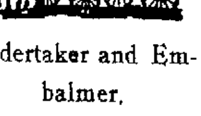

Undertaker and Embalmer,

17 West Wayne Street.

SCHEUMAN & KLAEHN, Funeral Directors and Embalmers, No. 89 West Main Street, Fort Wayne, Ind. TELEPHONE—For night call, Nos. 72 and 186; for office, No. 229.

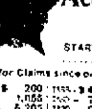

STAR Accident Co., CHICAGO, ILL.

STARTED BUSINESS 1884.

Paid for Claims since organization, $534,697

1884—$	200	1888—$	45,408	1892—$	04,423
1885—	1,055	1889—	70,010	1893—	114,121
1886—	6,205	1890—	66,380	1894—	71,932
1887—	24,950	1891—	86,280	1895—	50,402

FIRST CLASS AGENTS wanted for Illinois, Wisconsin, Missouri, Michigan, Minnesota, Indiana and Colorado. Send for terms to

T. S. QUINCEY, Sec'y and Treas. P. O. Drawer 156, Chicago.

AT THE WEST END.

The place in the store where the light comes in from every quarter the black shade.

Black Dress Goods

Are piled so high we scarce know where to stick another piece.

MOHAIRS. MOHAIRS. MOHAIRS.

Mohairs to the right and Mohairs to the left—and they're all right. Mohairs grow in popular favor, if growing is possible and our faith in this silky crisp stuff is shown by the piles gathered here.

There's plains, dots, dashes, cubes and splashes and many a crepy design.

MOHAIR SICILIANS, 54 inches wide, 90c, $1, $1.25, $1.50.
MOHAIR SHARSKIN, 40 inches wide, 50c.

MOHAIR FIGURES.

40 inch, 75c and 85c.
42 inch, $1.00.
45 inch, $1.00, $1.25 and $1.50.

Dimities.

We're not forcing summer-ish get ting you ready when it comes. You'll not see such Dimities in the town, on you want to pick them out now.

25c Dimities now—were 37 to 50c a year ago, and the styles not near so handsome.

15c Dimities—were 25c a year ago, with no such styles in sight.

Then there are lines of beauties at 12½, 10 and 8c. You will find these at the White Goods section.

Men's Good Shirts.

Good in every sense of the word. The cheap one as good, the best ever made as good as a shirt can be made. All made of good Muslins. All have Linen Bosoms. All have the late improvements to strengthen the parts needed.

The Niagara unlaundried,	$1.00
The Niagara unlaundried,	75c
The Niagara unlaundried	50c
The Paragon unlaundried,	35c
The Niagara laundried,	$1.25
The Niagara laundried,	$1.00
The Niagara laundried,	75c
The Niagara laundried,	50c

Make the same difference in material.

Shirred Ginghams.

A new wrinkle and a new crinkle—8 solid cases came in yesterday, and 8 cases are going to move out soon. They're too pretty and too good to stay long with us—price 8c a yard at the Gingham counter. Splendid apron check ginghams at 5 and 6¼c.

Outing Flannels.

There has more outing flannels gone from our counters in the past month than has gone from half a dozen stores in three to six months. We had the bargains.

At 8½c there's one worth you're looking after.

Outings at 5c, 6c and 7c.

Percales.

You want them for the boy—and the man and some for dresses. A nice line of 10c ones, 32 inches wide, price 8½c.

Cretonnes.

An elegant line of new patterns at 15c.
Cretonnes too, at 7c, 10c and 12½c.
The 15c line above the average in designs and quality.

ROOT & COMPANY.

EVERYBODY GOES TO

THE PANTITORIUM,

To have their Clothing CLEANED, PRESSED, DYED and REPAIRED. Call up telephone 461 and they will call for your work.

16 ARCADE,
Miss JENNIE HAVERLY, Prop.

Columbia City Post: "Mrs. Mary Umstead left at noon today to visit in Fort Wayne.—Mrs. John North is visiting in Fort Wayne with her brother, Peter Quickell, and other relatives."

MONEY TO LOAN
On real estate or personal security. O. F. PFEIFFER, rooms 6 and 7 Bass Block. 2tf

Finest chocolates in the city, at the Chicago bakery. 12tf

You can depend upon Edmunds & Law. 1tf

Harry Gibford, formerly with the Hoosier Shoe store, started out yesterday as a traveling salesman for a Detroit wholesale boot and shoe house.

OUR ANNUAL

MID-WINTER PANT SALE

That is so anxiously looked forward to by the majority of the people in Fort Wayne and vacinity is now in full blast, and we are confident that this is the greatest

Special Pantaloon Sale

That has ever taken place in this city: We have never been able to quote such low prices nor give you such a large and desirable selection of styles and fabrics.

$1.48

For Men's wool Pants in Cassimeres and Cheviots, that are worth from $2 00 to $2 50.

$1.98

For Men's all wool Pants in Cassimeres, Cheviots and Worsteds, that sell the world over at $3.00 and $3.50; we have all sizes of each pattern.

$2.48

For Men's all wool Pants in fancy worsteds, black cheviots and cassimeres in elegant patterns and finely made. These would be cheap at $3.50 and $4 00.

$2.98

For Men's fine Pants in all fabrics and styles, that are worth $4 00 and $4.50 of anyones money.

$3.48

For Men's finest worsted and cassimere Pants, worth $4.50, $5 and $6. See window display.

Sam, Pete & Max

The Evening Sentinel.

TUESDAY, FEB 18 1896

OUR TELEPHONES.

Business Office.........No. 173.
Editorial Rooms.......No. 650.

The Weather.

WASHINGTON, Feb. 18—For Indiana: Fair tonight and Wednesday westerly winds.

NEWS NOTES.

Fred Thieme is very ill.

St. Julian council, No ..., R. L., will meet tonight.

George Esterly was in Huntington on business yesterday.

Ed M. Wilson was in Huntington yesterday on business.

Miss May Gervey is quite ill with inflammatory rheumatism.

Mrs A. J. Dittoe entertained the Entre Nous this afternoon.

Mr and Mrs Philemon Colerick are now at home at No. 51 West Berry street.

The Current Literature club was entertained this afternoon by Mrs R. A. Van Fleet.

The Sons of Columbus gave their closing reception of the season at their hall last night.

Peter Barber, jr., left today for Greatline, Ohio, where he will engage in the restaurant business.

The farmers of Steuben and DeKalb counties will hold a joint institute at Ashley, February 27.

Mrs. Ed Major, of No 143 Horace street, is entertaining her sister, Miss Mattie Bitner, of Philadelphia, Pa.

Miss Sallie Genthner and Miss Minnie Spencer, of East Main street, entertained friends at a thimble party last evening.

The Ladies' Trinity Episcopal Missionary society will give a chicken pie and pancake social this evening at 6 o'clock in the parish house. All are cordially invited.

The St. Mary's church hall was crowded last night, the occasion being the entertainment given by the young people of the church. A lengthy program of much merit was rendered.

The ladies of D. of H., No. 2 will give a dress reform convention at their hall, corner Calhoun and Superior streets this evening. They have a fine program and refreshments will be served.

The millinery store of Mrs. Robert Jones, at No. 212 Calhoun street, has been purchased by Mrs. Belle Reader Johnson and Mrs T. C. Warner. The store will be entirely remodeled and a new stock of goods added. The new proprietresses are competent milliners.

Wabash Tribune: "Miss Lizzy Hoover, of Fort Wayne, is the guest of Mrs. Burr Kendall, on East Hill street, and other relatives in the city.—Miss Lulu Brooks has accepted a position as trimmer with the firm of Adams & Armstrong, of Fort Wayne, a large millinery establishment."

Mr. Phillip Heller and Miss Minnie Koenig, of this city, overcame parental objections yesterday by eloping to Auburn, where they were married. The bride is a niece of Rev Father Koenig, of St Paul's Catholic church, and the groom is the son of Bailiff Mahlon Heller, of the circuit court room.

The Ivy Leaf club gave a most pleasing entertainment last night at the Hibernian hall. The program consisted of musical and literary features and it was given in an excellent manner. The attendance was large. After the entertainment the crowd repaired to the Murton hall, where a short dance program was indulged in.

Maumee lodge, No 351 K of P, of New Haven, will give an entertainment tomorrow in celebration of the thirty-second anniversary of the organization of the order. The entertainment will be given in Stock's hall, in New Haven. The program will consist of music by the Emerson quartet of this city, an address by Hon J M Robinson, and music and recitations by a number of New Haven people. The event promises to be a pleasant one.

A very pleasant surprise was given Miss Ida Ferguson at her home, No 53 High street, Saturday afternoon. The most pleasant features of the occasion were games and music. The guests were Misses Dora Ferguson, Mamie Berg, Lizzie Burns, Lorotta Seiffert, Florence Murray, Florence Brown, Flora Mathe, Madge Kelly, Blanche Slater, Blanche Rouch, Bessie Tapp, Ethel Woodruff, Viola Burns, Elsie Tapp, Elsie Waddington, Lydia Kemp, Irene Seifert, Minnie Koenig, Kate Ferguson, Roxie Hartzog, Bessie Orr, Walter Hartzog.

Messrs. Dunn and Taft, who purchased the dry goods store of Louis Wolf & Co., took possession of the room Saturday and this morning they began making alterations in the place which will transform it into one of the finest dry goods stores in the west. The new proprietors come from Columbus, Ohio. They are both practical experienced dry goods men, understanding fully every feature and department of the trade. They will leave for the eastern markets in a few days to purchase their new stock. About March 10 the new store will be opened up and it will no doubt become at once popular.

Fish for Lenten Season.

Bloater Mackerel, lb 15c
Family Mackerel, lb 12
No 1 White Fish, lb 9c
Family White Fish, lb ...
California Salmon, lb ...
Genuine Cod Fish, lb ...
Gloucester Hake, lb ...
Mackerel in Kits $1...
Family White Fish Kit, 50c
No 1 White Fish, Kits $1...
Labrador Herring, 1c each
New Holland Herring, Keg 75c
New Scotch Herring, Keg $1 00

Louis Hoos.

Louis Maumee Bakery Wells [illegible]

The Philharmonic club will give a social this evening.

George Guthrie, of Celina, Ohio, is here visiting friends.

Louis Fox will leave this evening for Pittsburg on business.

W. G. Burkett has removed his dental parlors to room No 7, Arcade.

Robert Simonton, superintendent of the water works at Huntington, was in the city today.

Mr. and Mrs. John Reuss entertained with a pedro party at their suburban home last evening.

Peru Journal: "Mr and Mrs. Chas. Porter, of Fort Wayne, visited Peru relatives over Sunday."

Dr. F. P. Ladd has removed from No. 311 West Main street to No. 79 West Main street, near Webster street.

There will be a meeting of Home lodge, No. 342, F. and A. M., this evening. Work in the second degree.

John O'Connell was at Decatur yesterday attending the funeral of his stepsister, Miss Fitzgerald, who died Saturday.

Mr. Paul Kuhne, who has been spending the winter in Europe, will sail home from Genoa, Italy, the 21st of this month.

The annual masquerade ball of the Fort Wayne Saengerbund will be given tonight. It will undoubtedly be attended by the usual large crowd.

M S Robison, general manager of the Consolidated Electric Railway company, is expected to return from his Central American trip next Friday. He did not hear of the death of Superintendent McNutt until after the funeral had occurred. His whereabouts at the time were not known so that he could be informed of the sad event.

A big line of handsome books, standard works, for 10c each, at

BENNETT'S, 27 Calhoun street.

Ladies' Matinee, Empire, Wednesday.

Ice Cream Soda, pure and delicious, at A. C. Aurentz's.

Reserve seats for the second Westminster Concert, Thursday evening, are now on sale at Woodworth's drug store. Price, 10c. 18t2

Edmunds & Law's first figures are their last figures. 1tf

Matinee Wednesday, Empire Theater.

$50 to $50,000 to loan on farm and city property or personal security.
The J. F. SORELL Loan and Investment Co., 24-25-26-27 Pixley Block. Fort Wayne, Ind. Telephone 485.

"A DOLLAR SHOW FOR A DIME."

EMPIRE THEATRE

NO SHOW TONIGHT.

2 Shows Wednesday 2.

Matinee 2:30. Evening 8:15

LYONS' COMEDY CO.

—IN—

HAZEL KIRKE.

Produced with new scenery and a good cast, better than what you generally pay a dollar for.

Empire Prices 10 Cents.

Coal, Coke, Wood and Egg Coal for Furnace use.

The Cheapest and Best.
All orders promptly delivered.
Office open evenings. Telephone 13.

G. H. KRUDOP,
Corner Francis and Hayden Sts.

HIGH TOP ORGAN $12.00.

One Large High Top, Walnut Organ $12.00.

One Wilcox & White organ, two and one-fifth set of reeds, sub-bass and couplers, in first class order, $18.00.

One large, high top, solid walnut Estey organ, almost as good as new, $28.00.

One good Decker Bros Square Piano.
One good Knabe Square Piano.
One good Emerson Square Piano.
One good Gales Manufacturing Co., Baltimore, Square Piano.
One Hardman Square Piano.
Must be sold to make room. Prices from $18.00 up.

KIMBALL CO.,
103 Calhoun St.

I. H. CARE, Manager.

DON'T

Take Building and Loan Stock or Insurance before investigating

THE GERMAN-AMERICAN SAVINGS LIFE ASSOCIATION.

Payments monthly absolutely limited. No fines while out of employment, as time will be extended.

In case of death before twelve months double the amount you have paid in will be paid beneficiary; after twelve months the face value of the certificate.

For further information call at 12 E. Berry Street.

E. C. SMITH, Sec. and Treas.
E. W. HOOVER, Special Agent.

THE

Allen County Loan & Saving Association Convinced of the Popularity of the Dollar Monthly Payment Plan

on loans, have decided to adopt the same idea on investment stock and have issued a new class for investors. The shares are $1.00 per month and can be taken at any time.

There are NO MEMBERSHIP OR WITHDRAWAL FEES AND NO FINES. You get back all you pay in with interest and can withdraw at any time by giving the usual notice.

Now is the time to commence to save. Office open daily and every Saturday evening.

32 E. Berry Street.

Gottlieb Haller, President.
Chas. S. Bash, Vice President.
Ernest W. Cook, Secretary.

You will save 25 per cent. and sometimes more, by buying China and Glass at

Miss Lowry's.

Consider these prices:

English China Dinner Sets, 102 pieces, $7.00.

Haviland China Dinner Sets, 100 pieces, Decorated, $22.50.

Corresponding prices on Toilet Sets, Lamps and Fancy Goods.

22 West Berry Street.

Look Us Up

When you need good, honest and reliable shoes. We are having a Clearing Sale for the balance of this month. Prices away down.

The Manufacturers' Shoe Store,
25 Calhoun Street.

There will be a dress reform convention social given by Lodge No 2 D. of H., Tuesday evening, Feb 18th. Admission, 10 cents. 17t2

The only Ice Cream Soda in the city at A. C. Aurentz's.

Coffee, 15c to 35c, at

BENNETT'S 27 Calhoun street.

Edmunds and Law employ electricians. 1tf

Commence the New Year on New Plans.

The $1.00 monthly plan known as the Tri State Plan is the best plan in the state to borrow money on pay list or slow. $1.00 for $10 per month.

Tri-State New Plan for Investors.

If you wish to save money take the A. A. stock. $1 per month. No membership fee. No fines. Call at office, cor. Berry and Court streets, for a maturity table, which will show you the value of your stock each month until maturity.

Tri-State Building & Loan Association.

G. W. PIXLEY, Pres.
C. A. WILDING, Sec'y.

FOR SALE.

The finest lot on West Berry street, northeast corner of Rockhill, 50x150 feet; $30 per front foot. Will be sold $500 down, balance $40 per month. Inquire A. B. WHITE, Fruit House. 15eod10t

WILL GET THEMSELVES IN - JAIL

If some of the grocery men don't stop saying that we cannot save our customers 25 per cent. We are doing it every day and can prove all of our assertions! If any one doubts our ability to save them 25c on the dollar let them come and buy and be convinced. Below we give a few of our prices:

Best Young Hyson Tea, 48c lb; formerly sold at 90c; an Excellent Table Syrup for 20c gallon; Cornmeal, 4c sack; Buckwheat, 8c sack; 7 cakes of any 5c soap for 25c; Crackers, 3½c lb, Bread, 2½c loaf; Flour, 45 and 90c sack; Oysters, 25c quart; Queen Olives, 70c gallon; Sauer Kraut, 4c quart; Salmon 3 cans for 25c; formerly sold at 12c each; Best Sugar Corn, 5c can; Tomatoes, 7c can; Beans, 5c quart; Green Peas, 5c quart; Ginger Snaps, 7c lb; Pretz-lets, 8c lb.

C. E. Noble & Co.,

256 Calhoun Street. Telephone 411.

WATCH OUR WINDOWS

FOR BARGAINS IN FURNITURE THIS WEEK.

PAPE FURNITURE CO.,

28 and 30 East Berry Street.

An 8 Per Cent. Investment.

SAFE and Profitable.

The Prepaid stock issued by The Indiana Farmers Savings & Loan Association, bears a guaranteed interest of 8 per cent. per annum, payable semi annually, secured by mortgages on improved real estate. The mortgages of this Association are deposited with The Indiana Trust Company of Indianapolis, in trust, for the security of the investors, thus making the investment an ABSOLUTELY safe one.

If you have any surplus money to invest, it will pay you to call and investigate our plans; we can satisfy the most critical.

No membership fee charged in this stock. A few good agents wanted.

The Indiana Farmers Savings & Loan Ass'n.

Office 2nd Floor, 32 E. Berry St.

R. C. Bell, Pres. C. E. Rhoades, Secy.

AL. HAZZARD'S NATIONAL 10 CT. CIGAR.

THE

PEOPLE'S - STORE.

Here Is Your Chance!

Our Entire Remaining Stock of

Ladies' and Misses' Winter Cloaks

About 150 Garments in all—will be divided into TWO LOTS, and marked at a price that will ensure the immediate sale of every cloak in the store.

This is the way we do it.

Lot No. 1.

Every Ladies' and Misses' Cloak in the Store, made in the Latest Style, in Rough Boucle and Astrachan Cloth, with Full Ripple Back, Mandolin Sleeve, which sold at $10.00, $11.50 and $12.50,

Your Choice for **$5.00 Each.**

Lot No. 2.

Every Ladies' and Misses' Cloth Garment in the Store, including the very finest Imported Models, all the Latest Season's Styles, in Rough Astrachan, and Boucle Cloth, Finest Beaver and Melton Cloth, made with Full Melon Sleeve, Ripple Back, lined throughout with Fine Silk and Satin, which sold at $20.00, $17.50 and $15.00,

Your Choice for. **$7.50 Each.**

Come Early and Get the First Choice.

AGENTS STANDARD PATTERNS
CATALOGUE FREE ON REQUEST

ONE PRICE TO ALL.

The People's Store.

BEADELL & COMPANY.

The Best Lighted Store in the City.

COFFEE

You save from 15 to 20 per cent. on the dollar by buying your Teas and Coffees at

The Union Pacific Tea Store

We are direct importers and carry the finest grades in the city. Try us.

W. N. Risdon, Manager.

$9.90!

WILL GIVE YOU CHOICE

ANY WINTER CLOTH JACKET OR CAPE

OF OUR MAGNIFICENT STOCK. ALL NEW THIS SEASON'S HIGH GRADE GARMENTS.

Everybody knows we do as we advertise. Will positively fill our store to the door, as has been our experience every February Clearance Sale.

Last, year we sold over Four Hundred Garments the first week. We will positively do more this year, as every garment in our house is WORTH MORE THAN DOUBLE.

HELP US TO UNLOAD!

We have no place to store them. They must be **Converted** into **Cash.** Let us have a hearty response as in former sales. We promise the Ladies that cannot attend the first days, that the assortment will be just as good, up to the last garment, as far as the style is concerned, as they are all **Good, First Class Garments.** Not a poor style or grade in the lot, and in all sizes.

GREATEST SALE EVER ATTEMPTED. Come and see for yourselves. Our Sales are carried out to the letter.

THE ONLY AND LARGEST EXCLUSIVE CLOAK AND FUR HOUSE IN NORTHERN INDIANA.

V. GUTERMUTH, 52 1-2 Calhoun Street.